GOODNOW LIBRARY
3 4866 00180 7712

Goodnow
PUBLIC LIBRARY
SUDBURY, MASS.

HISTORICAL
COLLECTION

For Reference

Not to be taken from this room

DYAD
LINCOLN-SUDBURY REGIONAL HIGH SCHOOL

SUDBURY, MASSACHUSETTS
VOLUME XII, 1968

49899
373.1
HISTORICAL
COLLECTION

. . . as the superstructure expands, so do we expand . . . each new opening forces us to look farther beyond and deeper within ourselves . . .

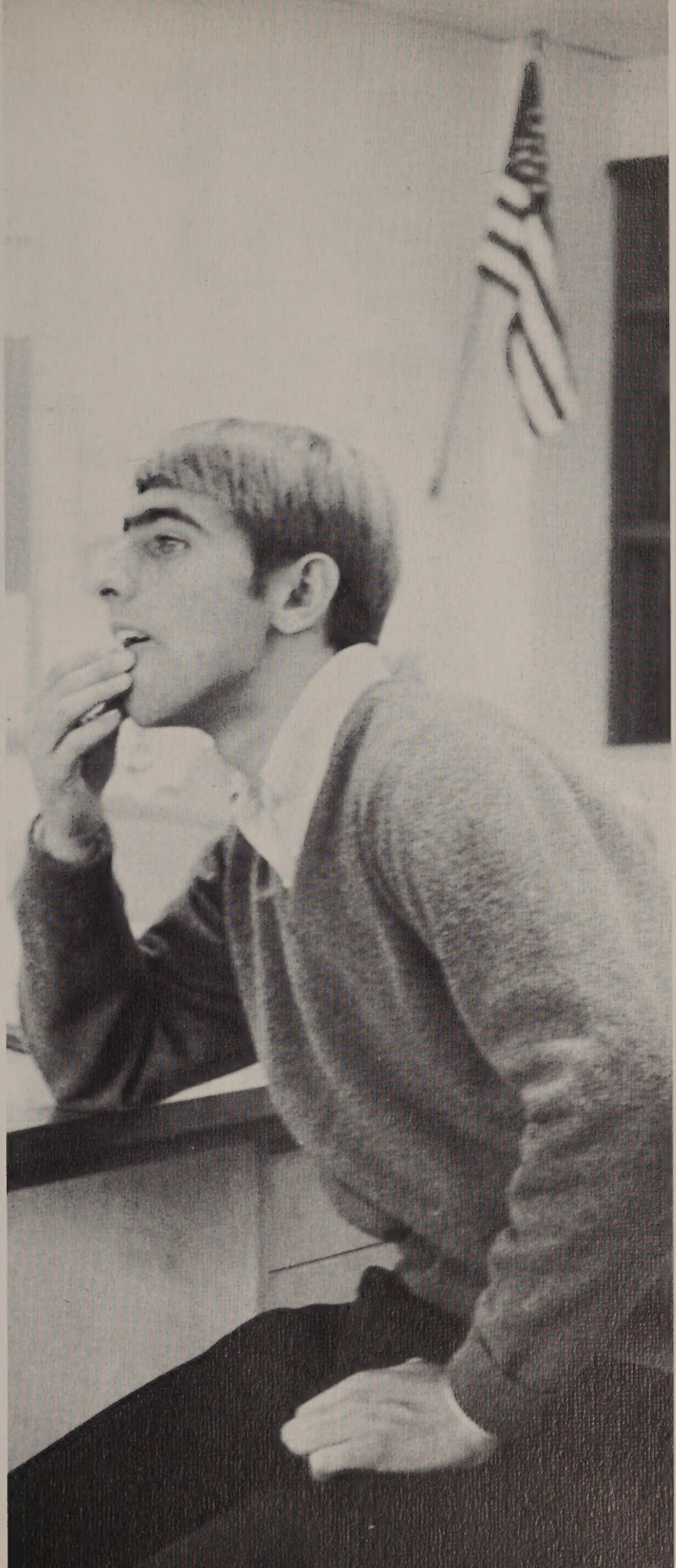

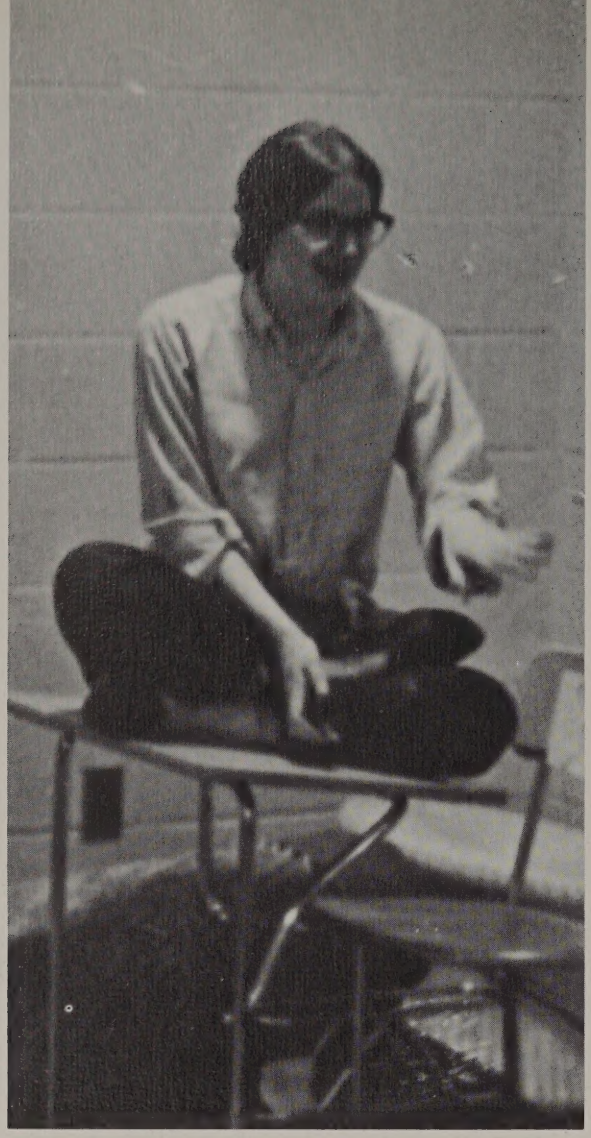

. . . we discover new

thoughts . . .

. . . new interests . . .

. . . new identities . . .

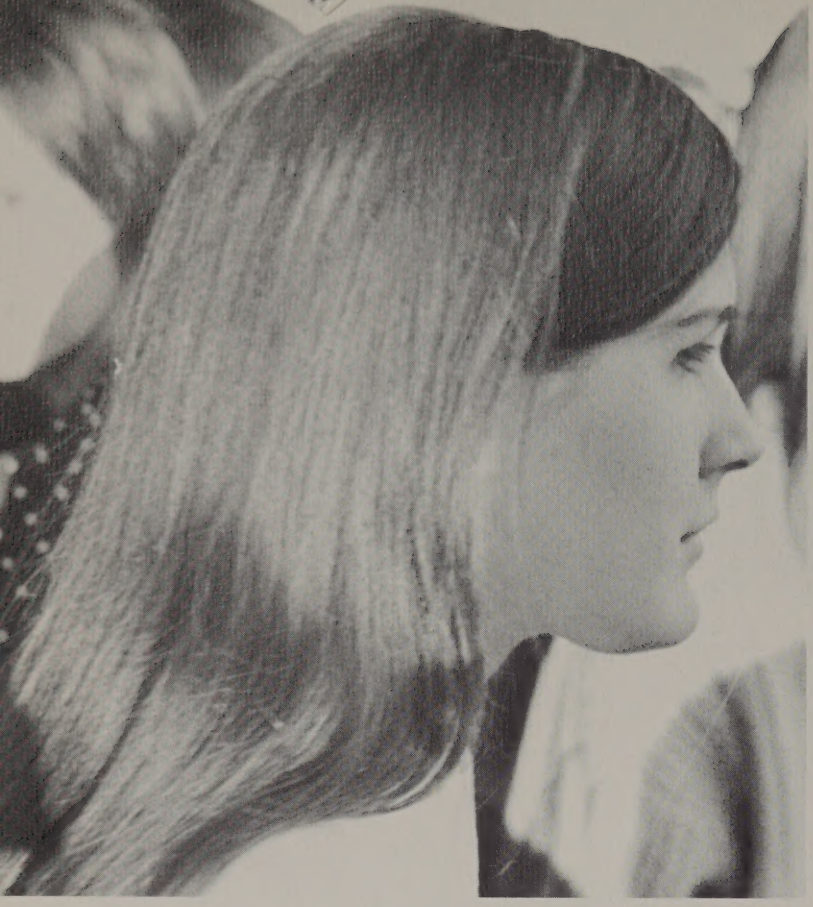

. . . we build important
relationships through
new experiences . . .

. . . with individuals
and groups . . .

. . . we build important

relationships through

new experiences . . .

. . . with individuals

and groups . . .

. . . within these walls and without . . .

. . . we project ourselves . . .

. . . we experiment . . .

. . . we create . . .

. . . we

learn . . .

Contents

Seniors 14

Faculty 106

Halls 66

Academics 124

Activities 142

Sports 194

Patrons 226

SENIORS

Seniors

Senior Class Officers: Ellen Fisher, Vice President; Philip (Skip) Breitmeyer, President; Mary Beth Mohr, Treasurer; Barbara Lombardi, Secretary.

Mr. Carl G. Perkins, Faculty Business Manager for the Senior Class . . . Portraits, Names for Diplomas, Graduation Announcements, Cap and Gown Measurements, Graduation Practice . . .

Mr. Francis E. Bellizia, Jr., Faculty Advisor to the Class of '68 during both junior and senior years . . . "What do *you* want to do?"

Then

. . . when the whole school fitted into the gym . . . Ludlow's 1,000 invisible spectators . . . Mr. Thurston, Mr. Vernon, Dr. Tourville . . . gym twice a week . . . Office Detention . . . Happiness 321 . . . lockers without locks . . . selling sweatshirts . . . second period . . . Carousel . . . when the dress code wasn't an issue . . . Vantage Verbal . . . waiting to be able to leave assemblies first . . .

Now

. . . We want a Senior Class! . . . theatrical talents . . . Mr. W's goatee . . . Mr. Bellizia and Mr. Perkins . . . "Ask me if I care." . . . Lounge . . . Senior Auction . . . well-traveled . . . What's in a name? . . . Rat Socks . . . Ladies' Luncheon . . . "Pay your dues or you can't . . ." . . .

JUDITH ANN ALLEN
"Judi" May 30 Sudbury

"Forget it!" . . . those V.W.'s . . . class of '67 . . . beautiful smile . . . college boys . . . Summer in Gloucester . . . constant tease . . . infectious laughter . . . Jordan's . . . with Anne.

J.V. Field Hockey, 1; Varsity Field Hockey 2, 3, 4; Mixed Chorus 1, 2, 4; Softball J.V. 1; Jr. Prom Committee 3; Dyad 4; Intramurals 1, 2, 3; Monitor 3, 4.

PAUL MARK ALEXANDER
"Algy" August 28 Sudbury

"Oldsmobiles forever" . . . My '55 Nomad . . . with Chan . . . "Let me use the torch." . . . in Westboro . . . work on cars . . . welding.

Intramurals: Soccer 1, 2, 3, 4; Basketball 1, 2, 3, 4; Softball 1, 2, 3, 4; Wrestling Team 3.

ROBERT THOMAS ALEXY
"Bob" September 19 Sudbury

Cleveland kid . . . friendly . . . D.Q. dropout . . . "My sister will kill me." . . . summers in Canada . . . math genius of the future . . . "All right, Okay now." . . . boisterous.

St. Edwards: Tennis 1, 2; football; Lincoln-Sudbury: Basketball 3, 4; Track 3, 4.

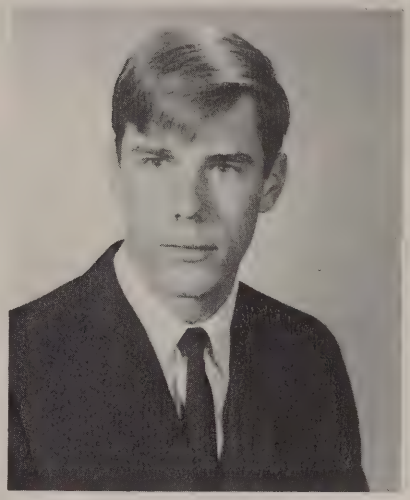

ALAYNE AIKEN
March 16 Sudbury

Illogical logic . . . Sweden . . . soundless laugh . . . Congo Center (P.D.C.) . . . "What a panic!!" . . . Who needs schedules? . . . determination.

Library Club 1; Drama Club 1; Dance Committee 1, 2, 3; Basketball Manager 2; Little Theater Players 2, 3, 4; Student Exchange 2, 3, 4; Lacrosse 3; Junior Prom; Newspaper 3, 4; Dyad 4; Student Council 4; Intramurals 1, 2, 3, 4.

MARSHA ALIBRANDI
July 27 Sudbury

"Hi, folks!" . . . that little black purse . . . Vogue Paris Originals . . . "What were we laughing about?" . . . Jazz Festival . . . "Madonna!"

Drama Club, Little Theatre Players, Barretts of Wimpole Street 3.

MARK ALLEN
October 19 Lincoln

I like DF's Flics . . . avid skier . . . Mr. President . . . Marimekko . . . Finland . . . sharp clothes . . . left over campaign stickers.

Student Council 1, 2, 3, President 4; J.V. Soccer 1, 2, 3; Exchange Student to Finland 3; Student Exchange 4.

MARGARET ANN AVERY
"Micki" June 8 Lincoln

English pubs . . . mini clothes . . . pop out eyes . . . U. of Penn . . . "Cool it baby!" . . . "Guess what—I'm an aunt!" . . . Chutney . . . madwoman.

Drama Club 1, 2, 4; Little Theater Players 1, 2, 3, 4; Intramurals 3; Student Exchange 3, 4; Mixed Chorus 1, 2, 3, 4; Dyad (Drama Editor) 4; Select Chorus 3, 4; Junior Prom Committee 3.

WILLIAM DOUGLAS ANDREW
"Doug" May 16 Sudbury

"What's the story?!" . . . Torment to homeroom teacher . . . "May I please have the car?" . . . bright personality . . . wise . . . witty.

Dyad 4; Intramurals 1, 2, 3, 4; Tutor 2, 4; Senior Auction 4; Kaleidoscope 2.

ROBERT JORDAN ANDREWS
"Bob" April 29 Lincoln

Opens mouth to change feet . . under the dum-dum tree. . . dibidity . . . dibidity . . . loves week ends . . . masculine looking.

Mixed Chorus 1, 2, 3, 4; Select Chorus 3, 4; Dyad 2; Student Exchange 3; Junior Prom 3; Intramurals 3; Tutoring Committee.

GEORGE W. ANGELL III
February 28 Sudbury

About 90 million . . . reckless wheelchair driver . . . stand-up comedian and dramatist . . . record collector . . . A.M.C. . . . Turkish archaeologist.

Drama Club 1, 2, 3, 4; Mad Woman of Chaillot 2; The Barretts of Wimpole Street 3; Touch of the poet 4; Dyad 4.

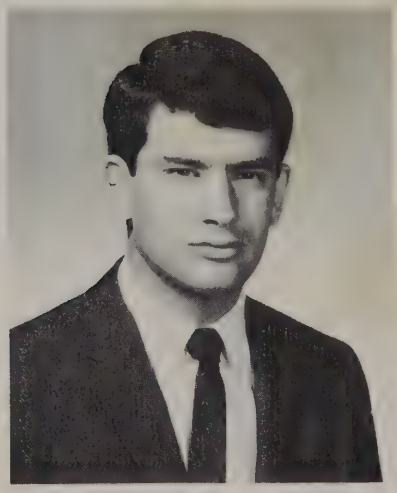

PETER STEPHEN AVENI
September 3 Lincoln

Spirit of '68 . . . "Don't give me any grief." . . . disabled soccer player . . . great personality . . . good looking . . . quiet 1/10 of the time . . . Diane . . . Italian!!

Basketball 1; Varsity Golf 2, 3, 4; Varsity Hockey 3, 4; Varsity Soccer 2, 3, 4; Junior Varsity soccer 1; Class President 3; Junior Prom Committee 3.

KAREN JEAN ALLOPENNA
June 17 Sudbury

Accident prone (the leg) . . . everybody's friend . . . promising musician . . . "Whee!" . . . phone addict . . . "Nice kid" . . . where's Colantuono? . . . sophomore transfer . . . Spanish enthusiast.

Chorus, Band, Drama, Hockey, National Honor Society. (Junior High School) Band 2, Softball manager 2; Band (librarian) 3; Drama 3; Hockey Manager 3; Basketball Manager 3; Band (4); Drama 4; Hockey Manager 4; Basketball Manager 4; Dyad Staff (Associate Editor) 4; Spanish Club (tutor) 4.

LINDA ANN BEMIS
"Lyn" January 12 Sudbury

"Go!" . . . long red hair . . . big eyes . . . New York or Europe . . . gold bands . . . third period studies with Sherry.

Guidance Department Aid 3.

ANDREW D. BENZIE
"Andy" August 9 Sudbury

Good sens[illegible]r . . . deep voice . . . "Can't [illegible] Friday." . . . six 45's . . . hacking with Kevin and Bud.

Tutor 2; Intramurals 1, 2, 3, 4.

RICHARD STIRLING BARNARD
"Rick" October 9 Sudbury

GTO's . . . "Charlotte" . . . "Aw c'mon." . . . With Erik, Kevin, Brad . . . always smiling . . . trips and phone calls to Lexington . . . "Can I borrow 15¢?"

Intramurals 1, 2, 3; Spring Track 3, 4; Winter Track 4; Cross Country 4.

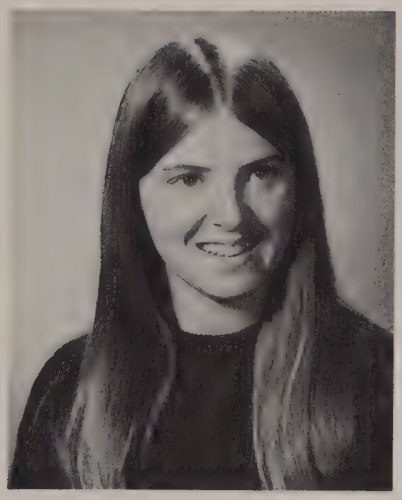

BARBARA BELFREY
"Barb" November 19 Sudbury

"Information, may I help you?" . . . beautiful eyes . . . always smiling . . . neat appearance . . . quiet.

Intramurals 1, 2, 3, 4; Junior Class Dance Committee; Junior Prom Decorating Committee 3; Spanish Club 4; Tutor 4.

LINDA JANE BENKER
December 7 Sudbury

"So don't I." . . . England and Florida . . . Carolee, Linda and Kathy . . . horseback riding and bees . . . "My car won't start." . . . gorgeous hair.

Intramurals 1, 2, 3, 4; English Class Representative 4; Dyad Staff 4; Monitor 4.

JAMES F. BAIR
"Jim" June 28 Sudbury

"Gosh, gee, I don't know." . . . a lot of fun . . . birthday conspiracy . . . always happy . . . 'It's Academic' . . . Long live Sewatero.

Debating Club 1; Class Treasurer 1, 2; Intramurals 1, 2, 3; Student Advisor 3; Drama 2, 3, 4; Tutor 1, 2; Math Team 1, 2, 3; Student Council Executive Committee 3; Reorganization Committee 2; It's Academic 3; Cum Laude 3, 4; Newspaper 3, 4, Editor 3; Cross Country 4.

DAVID PHILIP BRAUN
November 22 Lincoln

Cynical? . . . Sarcastic . . . Cats? . . . Linus and "Peanuts" . . . Summer in Finland . . . clarinet and band and Mr. Edmonds . . . scientifically inclined . . . skilled laborer? . . . shedding light on the subject . . . and judging . . . infinitely negative . . . Marimekko ties.

Drama Club 2; Spring Track 2; Cross Country 3; "South Pacific" (tech) 3; A Touch of the Poet 4 (tech); One Act Plays (Speaking Part); Cum Laude 3, 4; Math Contest 3, 4; Band 1, 2, 3, 4.

PHILIP HOWARD BREITMEYER III
"Skip" September 13 Sudbury

Infant Lambert . . . Southern sisters . . . excitable . . . P. E. star . . . "O.K., Mr. Bellizia" . . . Mexican summer . . . those glasses . . . not everyone from Texas is 6′ 4″.

St. Mark's: Baseball 1, 2; Football 1, 2; Basketball 1; Spanish Club 1, 2. Lincoln-Sudbury: Intramural soccer and basketball: Baseball 3; Spanish Club 3; "Promethean" 4; Class President 4; Jr. Prom Co-chairman 3.

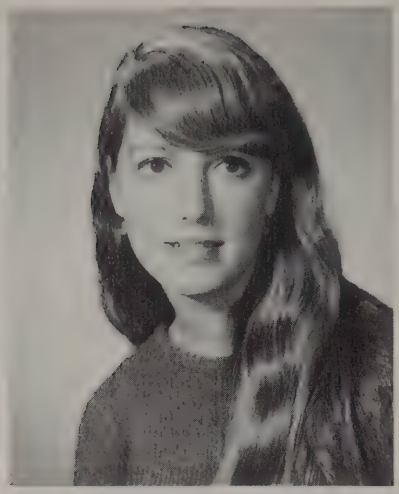

BARBARA LAURIE BOBROFF
"Barb" April 25 Sudbury

"Hold the phone." . . . Europe on $2 a day . . . Hey, editor! . . . Bozo . . . "Please get your copy in." . . . paste-up sessions . . . lengths of hair . . . Siegel-Schwall.

Editor-in-Chief, "Promethean" 4; JV, Varsity Field Hockey; JV, Varsity Basketball; Varsity Tennis; Mixed Chorus; Biology Lab. Assistant; Tutor; Little Theatre Players.

JO ANNE BOWMAN
"Jo" July 17 Sudbury

Cute, blonde, and bouncy . . . hidden intellect . . . "Ask Geoff." . . . villager clothes . . . "Hi, you all." . . . Washington D.C. . . . coffee fiend.

Gymnastics 1, 2, 3; French Club 1, 2.

RANDALL C. BLAKE
"Randy" July 23 Sudbury

"Vamos!" . . . Vet of the future . . . "Why isn't she shorter?" . . . never without a smile . . . mischievous . . . ¡español!

Spanish Club 1, 2, 3; President 3; Tutoring 1, 2, 3, 4; Student Council 1; Intramurals 4.

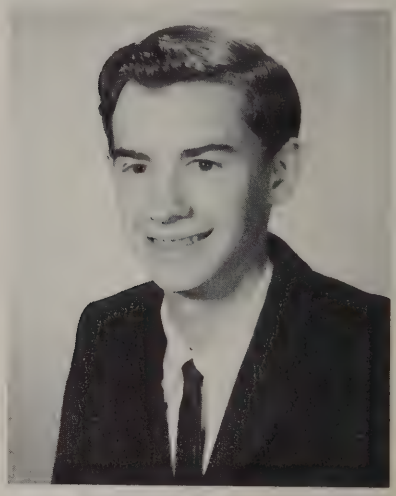

RUTH CAROL BOEDECKER
"Ruthie" September 12 Sudbury

Happiness and good cheer . . . "But, Mr. Wentworth!" . . . "Special Chorus, stay where you are!" . . . "Oh" . . . her fiddle and youth symphony.

Mixed Chorus 1, 2, 3, 4; Select Chorus 2, 3, 4; Special Chorus 3, 4, Director 4; Orchestra 1, 2, 3, 4; Student Exchange 2, 3, 4; Drama Club 2, 3, 4.

DOROTHY CATHERINE BRONSON
"Dottie-Mae" May 3 Lincoln

"Oh, stop it!" . . . saxaphone and flute . . . among those Danes . . . band with Mr. Edmonds . . . "Ya s' nej."

Drama Club 1; French Club 2; Concert Band 1, 2, 3, 4, Librarian 4; Dance Band 3, 4; Dyad Band and Dance Band Editor 4; Student Exchange 4.

STEPHEN BROWN
"Mother bear" May 13 Sudbury

Wild set of drums . . . Don't anyone touch 'em! . . . blue jeans . . . everybody's friend . . . Country Joe . . . Hey Brown!! . . . "Where's Jenny?" . . . impromptu speaker.

Student Council 1, 2, 3; Band 4.

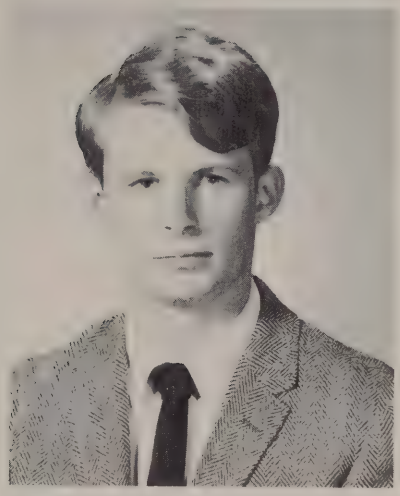

WARREN FRANCIS CARROLL
"Buddy" October 13 Sudbury

Fords forever . . . "Buzzo" . . . With Wim, Dieve, Wilt, Ging and Wick—Sudbury Drug . . . GTO Killer.

Varsity Hockey 2, 3; Intramurals 1, 2, 3.

RICHARD A. CANTLIN
"Dick" April 13 Lincoln

Nilt . . . "How's your mother?" . . . His Mighty G.T.O. . . . Transfer . . . Falmouth with Win, Dieve, Wick, and Buzzo . . . politically inclined . . . "Check it out!" . . . Click! Click!

Intramurals; Soccer 1, 2, 3, 4; Volleyball 3; basketball 1, 2, 3; softball 1, 2, 3; Student Council Rep. 3; Alternate 4. (Transfer in January of sophomore year from Millburn High School, Millburn, N.J.).

MARY KATHERINE BUFFINGTON
"Kathie" April 27 Sudbury

"This is just not my day." . . . Brigham's . . . "Think first, Buffington!" . . . typical red-head temper . . . double talk . . . Wilmington . . . very frank . . . expressive eyes . . . Spain bound.

"Tom-Tom" 2, 3, Sports Editor 3; Dyad 3, 4, Associate Editor 4; Intramurals 2, 3, 4; Spanish Club 4; Monitor 3, 4; Leader Corps 4; Basketball Manager 2; Dance Committee 2, 3, 4; Mixed Chorus 2, 4; Select Chorus 4.

PAULA CAIRA
October 30 Sudbury

Mini-a-go-go . . . bright and bubbly . . . "Are you kidding me?" . . . "Be nice!" Mini-Ginni . . . continuous laughter . . . S.G.B.P.

Junior dance committee; Senior faculty secretary.

JAMES MICHAEL CARUSO
"Jim" July 10 Sudbury

Wim . . . "How are ya?" . . . comedian . . . Miss Pollard's English class . . . "Nothin' ever happens in this town!" . . . with Wick, Nilt, Buzzo, Ging, Dieve . . . Built up 283 Chevy.

Intramurals: soccer, softball, basketball, volleyball, 1, 2, 3.

MARINA AN-LI CHENG
February 18

Expressive smile . . . "Who can teach me to play tennis?" . . . college in Cal . . . crazy gym classes . . . quietly funny.

Freshman year: Taipei American School: student council representative, China Gate (annual); Girls' Varsity Volleyball team; Glee Club. Sophomore year: Student Council representative, China Gate, business manager; Girls' Varsity Volleyball team. Junior Year: Student Council representative; China Gate, business manager; National Honor Society; Junior Carnival, Chairman. Senior year: Student exchange—student council.

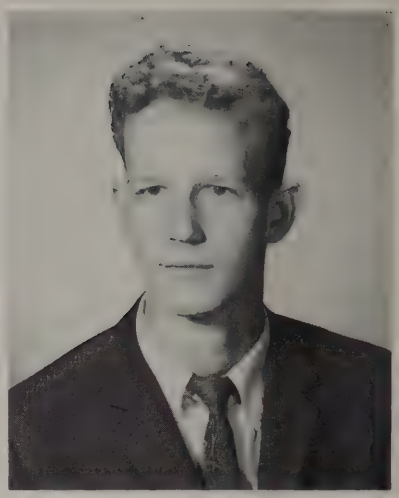

THOMAS P. CHEATHAM
"Topper" July 23 Sudbury

Easy going and friendly . . . long stride . . . no-car family . . . mud in Guatamela . . . headed west to Wyoming . . . Middlesex!! . . . on the loose . . . skiing in Colorado . . . drives a scout . . . hookey player!

School Newspaper 2; Choir 1, 2; Basketball 2; Debating 2; Hockey, Football . . . Cross Country 4; Hockey 3, 4; Intramurals 3; Student Exchange 3, 4; Ambassador 3; Dyad 4.

SUSAN CHASE
"Sue" March 31 Sudbury

"Those darn second runs!" . . . skiing at Sugar Loaf . . . beautifully coordinated outfits . . . tons of earrings . . . summers at Martha's Vineyard . . . U.N.H.?? . . . Mid-winter tans!!

Mixed Chorus 1, 4; Intramurals 1, 2; Basketball 1, 2; Softball 1, 2.

ELBERT WARREN CLARK, JR.
"Chuck" June 24 Sudbury

Ging . . . P. B. machine . . . mean Chevy bus . . . with Buzzo, Win, Wic, Nilt, Dieve . . . "My bus was late."

Intramurals: Soccer, baseball, volleyball 1, 2, 3; Varsity track, 2.

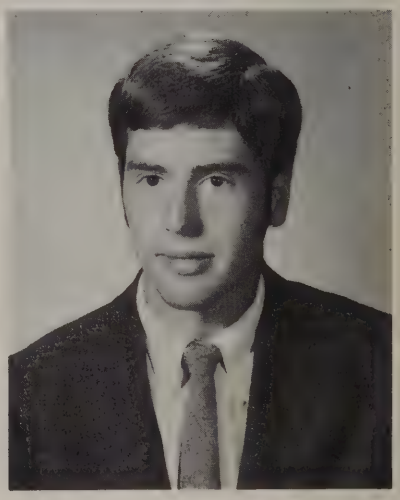

DAVID SHERMAN CLARK
January 3 Lincoln

Sideburns, sandals and leather . . . ski addict . . . Action!!! . . . trips to Sugar loaf with Bill . . . always late.

Monitoring Committee 3; Student Council 3; Ski Team 4; Action Committee 4; Student Council 4.

DOUGLAS ANDREW COOK
December 27 Sudbury

Unavoidably athletic . . . solid soccer defense . . . "That's boss!!" . . . flashy red Opel . . . fought to get football at L-S . . . a charmer.

J.V. Soccer 1; Varsity Soccer 2, 3, 4; J.V. Basketball 1, 2; Varsity Basketball 3, 4; Varsity baseball 1, 2, 3, 4; Tutoring Committee 3, 4.

MARY CATHERINE COMBS
"Cathy" June 7 Sudbury

"Why do I even try?" . . . square glasses . . . that hidden blonde streak . . . Debs, Sand, Barb, and Beth . . . Are you sure this is the right class?

Mixed Chorus 1; Intramurals 1, 2, 3, 4; Dyad 2, 4; Junior Prom Publicity Committee 3.

BETTINA CONLEY
"Tina" September 1 Lincoln

Tiny red-head . . . quiet one in noisy homeroom . . . gorgeous smile . . . Gypsy rider.

Drama Club 1; Intramurals 1, 2.

SUSAN R. CLOUGH
"Sue" June 22 Sudbury

Fire Island and Boothbay summers . . . Klutz . . . "Where's the school spirit?" . . . from New Jersey . . . not studious, but smart . . . out of town guys . . . two weeks of freedom.

At Glen Ridge: Archery team 1, 2, 3; Basketball team 1, 2, 3; Softball 1, 2; Girls' Athletic Association 2, 3; Service squad 3; Dramatics 1, 2; American Field Service 1, 3; French Club 3; Spanish Club 3; Latin Club 1, 2. At Lincoln-Sudbury: Monitor 3, 4; French Club 3, 4; Cum Laude 3, 4; Dyad Staff 4; Dramatics 4.

PAUL CLEMENTI
June 21 Sudbury

Fired-up monitor . . . track star . . . crazy socks and homemade ties . . . Sewataro summers . . . reflective eyes.

Cross country 3, 4; Winter and Spring Track 1, 2, 3, 4; Monitor 3, 4.

SUSAN LEE COLANTUONO
"Sue" June 11 Sudbury

"Oh, that's neat!" . . . older men . . . Brigham's convert . . . Spanish nut . . . double talk . . . Wilmington . . . cheerleader's smile . . . traumatic emotional experiences.

Field Hockey 2, 4; Basketball 2; Softball 1, 2; Cheerleading 2, 3, 4; Drama make-up South Pacific; Intramurals 2, 3; gymnastics 1, 3; Student Council 1; Library Club 1; Dance Committees 1, 2, 3; Mixed Chorus 1, 2 4; Monitor 3, 4; Tutor 3, 4; Dyad 4; "Promethean" 4; Select Chorus 4.

REBECCA PARKER CRAWFORD
"Becks" June 28 Lincoln

"Brevity is the soul of wit." . . . Turkish summer and baths . . . Junior Prom gown . . . Class of '67 . . . Happiness 321.

Mixed Chorus 1, 2, 3, 4; Select Chorus 2, 3, 4; Special Chorus 4; Student Exchange 2, 3, 4 (Ambassador 3); Plain and Fancy 2; South Pacific 3, Dyad 4.

MARY V. COULLARD
July 9 Sudbury

Third year in Brussels . . . Pot Shop . . . library . . . Syracuse bound . . . "All hail to Snoopy!" . . . "Sounds great!"

Mixed Chorus 1; Library 1, 3, 4; Manager Tennis Team 1.

SANDRA COOPER
"Sandy" February 26 Sudbury

Bells, beads, flowers, and the roaring 20's . . . vogue nose . . . "Dirty Hippie!" . . . Spiffy . . . Uncle Meat's a chick . . . The Pacific Northwest Digger Tribe.

Intramurals 1, 2; Dance Committee 1, 2, 3; J.V. Softball 1.

DENNIS JAMES CORRIGAN
"Den" December 17 Sudbury

Dieve . . . Class clown . . . Falmouth trip with Win, Wick, Buzzo and Wilt . . . baseball lover . . . "Nothing bothers me!" . . . taxi office . . . Miss Pollard's English class with Wim.

Intramurals: Softball 1, 2, 3; Volleyball 2, 3; Junior Varsity Baseball 3.

ANTHONY F. CUCINOTTA
"Cooch" October 1 Sudbury

"What's goin' on?" . . . My Nomad . . . Star . . . "Chevys forever" . . . sincere and comic.

Softball Intramurals.

KAREN MARIE COPPENRATH
"Cop" June 3 Sudbury

"But, Miss Athy!" . . . "Cool it Brown." . . . "It's Cop with a C." . . . orange juice . . . Always in Clinton . . . those wild volleyball games . . . House on the hill . . . crazy laugh!

Field Hockey 2, 3, 4, Co-Capt. 4; Basketball 2, 3, 4; Lacrosse 3, 4; Softball 1, 2; Leader Corps 3, 4 (co-Pres. 4); Intramurals 1, 2, 3, 4; School Council Representative 3; Monitor 4.

DONNA CUTLER
"Dawn" September 24 Sudbury

"Oh, come on!" . . . sewing . . . hairdresser after high school . . . "Have you seen Bob?"

Work-Study 4.

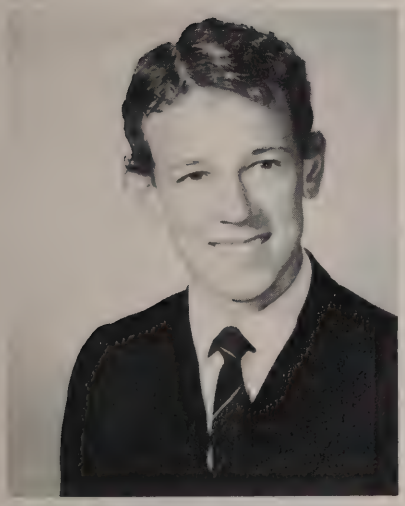

HOWARD DAVENPORT
January 14 Cheadle Hulme, England

"Nicely done!" . . . really funny . . . sense of humor . . . singing that school song . . . English import.

Soccer 4; Select Chorus 4; Student Exchange 4.

LOUISE DANESE
"Lou" May 26 Lincoln

Thaille . . . beautiful wardrobe . . . attractive brunette . . . those volleyball games!

Volleyball intramurals 2, 3, 4; Monitor 3; Tutoring 3.

DEBORAH T. DEMAINE
"Debby" March 11 Somerville

"Bth" . . . with Barb and Sandy and Beth . . . weird art designs . . . hippie beads . . . commuter . . . writes on hands . . . Sweet Pants and the Mothers . . . "groovin on the city."

J.V. Hockey 2; Intramural Hockey and Basketball 2; Varsity Hockey 3; Dyad 4; Drama 4 (Plays); Art Club 3; Tennis 2, 3; East Hall Art Committee.

BRADLEY CHARLES CUTTER
"Brad" January 4 Sudbury

"Gimme a break!" . . . water skiing on Stern's Pond . . . sincere and serious . . . Late—Never! (ha) . . . East Hall photographer . . . "What class comes next?" . . . Little Red Wagon.

Intramural soccer 1, 2, 3, 4; Intramural softball 2; Intramural volleyball 3; Dyad photographer 4; Select Chorus 4; East Hall newspaper staff, 4; Student Monitor, 4.

CHARLES C. DAY
"Charlie" November 4 Lincoln

Neat . . . likable . . . "the boss" . . . "All right, Charlie!" . . . at the garage or in the shop.

Work-study 4; Intramural Soccer 9, 10; Volleyball 11.

ALAN GORDON DEMPSTER
February 27 Sudbury

"That's big!" . . . good humored . . . interested in school activities . . . trips to Boston . . . that fabulous speech . . . "45".

Soccer 1, 2, 3; Basketball 1, 2, 3; Volleyball 1, 2, 3; Softball 1, 2, 3; Varsity Ice Hockey 3, 4.

RICHARD B. DOWNING
"Dick" April 9 Sudbury

"Give me a break!" . . . loves to ski . . . no socks . . . '66 Mustang . . . Red Sox games . . . Just a normal guy.

Intramurals 1, 3, 4; Freshman Basketball team 1; Student Council 4; Golf Team 2.

BRUCE LINCOLN DERDERIAN
"Bruce" December 6 Sudbury

100% in gym . . . quiet . . . dry sense of humor . . . good looking . . . weird socks.

Intramurals 1, 2, 3, 4.

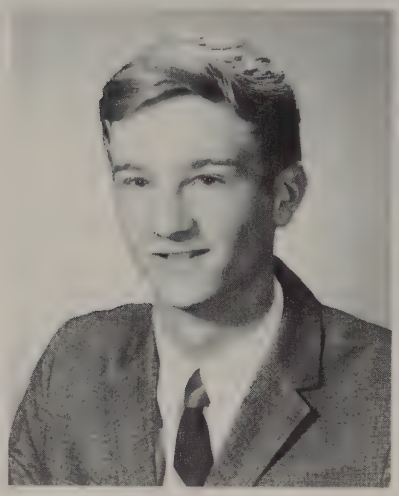

JACQUELINE DEVENEAU
"Jackii" April 8 Sudbury

With Linda, Nan, Jennifer . . . Gloucester . . . Wayside Inn . . . always happy . . . Looks on the brighter side of things . . . "I have to get my license."

Mixed Chorus 2; Volleyball intramurals 1, 2, 3, 4; gymnastic intramurals 2, 3, 4.

MARY L. DENEHY
"Terror" September 26 Lincoln

Always laughing . . . great personality . . . "How did I get myself into this mess?!!" . . . '57 T Birds . . . Helping people . . . optimistic . . . "What did I do this time?!" . . . D.L.T.

Intramurals, field hockey, basketball, volleyball 1, 2, 3, 4; Tutoring (French and Spanish) 2, 3, 4; Spanish Club 3, 4; Human Rights Group 1, 2; Dyad 4.

ROBERT E. DICKEY
"Bud" September 16 Sudbury

Chauffeur . . . 25th hour . . . Nancy . . . drummer . . . mohair sweaters . . . cognac . . . camels . . . "That's boss."

J.V. Basketball 1, 2; Student Council 3, 4; Dyad 4.

MICHAEL RICHARD ENGLAND
"Mike" August 25 Lincoln

"Good Show!" . . . photographer . . . with Mr. Wentworth . . . summer abroad . . . S.P. sailor . . . Vail skiing . . . tennis type . . . Moco.

Mixed chorus 1, 2, 3, 4; Tennis team 1, 2, 3, 4; Select Chorus 2, 3, 4; Orchestra 1, 2, 3, 4; Drama 3, 4; South Pacific 3; Barretts of Wimpole Street 3; Chess Club 1; Photo Club 4; School Store 4; Dyad 4.

DEIRDRE ALENE DUNSFORD
"Dee-Dee" August 13 Sudbury

Beautiful blonde . . . athletic . . . cares about everyone . . . with Deanna and Kathy . . . Hillman . . . Marshal's . . . peaches and cream . . . Three Billy! . . . "To have a true friend you must be one."

Field Hockey 1, 2, 3, Captain 4; Basketball 2, 3, 4; Softball 1, 2; Lacrosse 3, 4; Gymnastics Show 1.

BARBARA B. DUQUET
"Barb" September 4 Sudbury

Boss Trek . . . miniskirts and maxi-hair . . . adventures of the Bevy . . . babs duckwett . . . "Give me a break." . . . long black eyelashes.

Field Hockey intramurals 2; Volleyball Intramurals 1, 2, 3; Leader Corps 2; Dyad 2, Underclass Chairman 3, Associate Editor 4; Kaleidoscope 2.

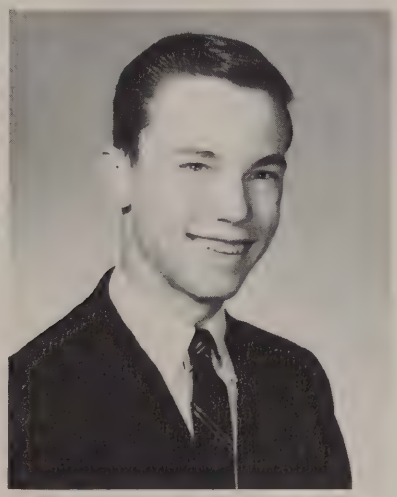

ROBERT CHORLTON
ENTWISLE, JR.
"Bob" May 28 Sudbury

"You've got to be kidding." . . . jacket and tie in spite of it all . . . "Is it for real?" . . . house painter.

Track; Intramural Soccer; J.V. Soccer; Spanish Club.

KATHERINE ANN DULLEA
"Kathy" December 1 Sudbury

From Maryland . . . great runner . . . with Dee-Dee and Deanna . . . effervescent but shy . . . "Minor" . . . "one thing we just can't figure out."

Cheerleading 1; Softball 2 (at Milford Mills High School, Maryland); At L/S Basketball 3, 4; Lacrosse 3, Captain 4; Field Hockey 4; Leader Corps 4; Intramurals 1, 2, 3, 4.

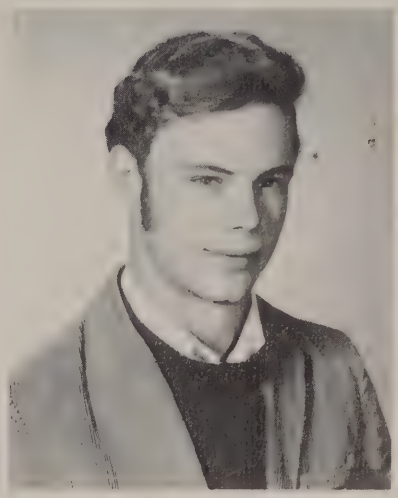

RICHARD K. EVANGELISTA
"Rich" April 12 Sudbury

Sideburns . . . Infant Lambert . . . "Hey, I care, right?" . . . flowers in cars? . . . Cathy . . . It really makes it.

LORRAINE ROBIN FARRELL
"Robin" May 11 Lincoln

"Stop asking questions!" . . . with Mary in homeroom . . . eyes . . . Imbaginga . . . "Which one?" . . . Corvairs and Mustangs . . . "Why?"

Nursing Club, Tutoring.

ROBERT F. FULTON, JR.
"Monk" August 4 Sudbury

"Yea, right!" . . . thin and bones . . . great humor . . . "Olds and school buses forever!"

Intramural Soccer 3, 4; Intramural Baseball 3; Intramural Basketball 3, 4.

NANCY L. FOX
"Nance" May 16 Sudbury

Beautiful blonde hair . . . "You're kidding!" . . . Miss Ingenue, Massachusetts . . . L.T. . . . "But you're not fat!!" . . . great cheerleader . . . Prom attendant . . . Philadelphia girl.

Cheerleading 2, 3; Co-Captain 4; Junior Prom Committee; Mixed Chorus 2.

ELLEN W. FISHER
"Fish" October 29 Lincoln

"Groovy" . . . V.P . . . the pool . . . bopp . . . "Fish" . . . "angena" . . . always with it . . . Austria.

Mixed Chorus 1, 2, 3, 4; Select Chorus 3, 4; Student Exchange 2, 3, 4; Drama 2, 3; Class V.P. 4; Class Treasurer 3; Student Council 4; Tennis 1, 2, 3, 4, Captain 4.

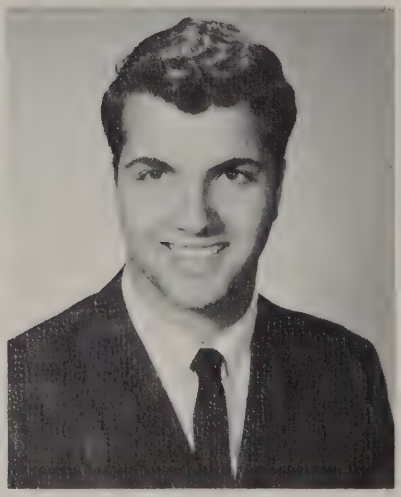

PAUL ANTHONY FIANDACA
December 11 Sudbury

Chevy man . . . majoring in shop . . . work study . . . "Where's Mr. Pacenka?" . . . hitch-hiker.

CHRISTINA FLEETWOOD
"Chris" July 24 Lincoln

Weekends in New Hampshire . . . Swede and cute . . . warm smile . . . English accent.

French Club; St. Lars Skold, Linkoping Sweden; French Club, Jazz Ballet, skating, Rifle Club.

MARTHA ANNE FERGUSON
"Marty" October 15 Sudbury

"You lose!" . . . hazel eyes . . . quiet and orderly . . . private secretary . . . always at the Bakery or Famous Pizza . . . "Hi, Buddy" . . . S.G.B.P.

Freshman Drama; Volleyball Intramurals 1; Basketball and Volleyball Intramurals 2, 3; Junior Class Dance Committee; Senior and Faculty Secretary 4.

JAMES FOX
"Jim" August 5 Sudbury

Math brain . . . skier . . . Joe back seat driver . . . with Dan.

Cum Laude Society 3, 4; Chorus 1, 2, 3; Tutoring Service 2, 3, 4; Math Contest Group I, 2, 3, 4; Tennis Team (JV) 3, 4; School Newspaper (Sports) 3, 4.

DEANNA FREIMONT
May 14 Sudbury

"It's preppy!" . . . beautiful wardrobe . . . Hillman . . . draggin' down Maynard road . . . "You heard it!" . . . with Dee-Dee and Kathy . . . artistic and musical.

Intramurals 1, 2, 3, 4; Leader Corps 4; Field Hockey Manager 2, 4.

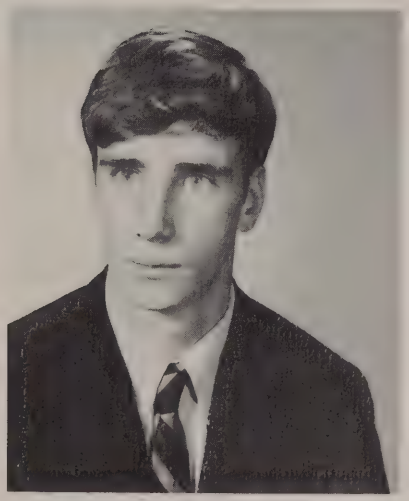

KEVIN MICHAEL GANEY
Oct. 31 Sudbury

"Yeah!" . . . with Benzie . . . pumpkin pillager . . . Irishman . . . loves weekends . . . right!

Intramurals; tutoring.

CAROL JEAN MARIE FULLERTON
"Carol" January 29 Sudbury

Always in business wing . . . "Oh no!" . . . Senior English class . . . That's too much homework! . . . secretary of the future . . . guidance Secretary 4.

LINDA MICHELLE GAGNE
November 21 Lincoln

Always smiling . . . cool and calm . . . ski trips . . . Thanksgiving in Florida . . . friendly . . . always looking nice.

Intramural Volleyball 1; Junior Class Dance Committee; Senior Prom Committee; Dyad 4.

WARREN HALL
October 27 Sudbury

Nature's baby . . . Infant Lambert . . . Someday, the Alps! . . . carefree . . . excellent artist . . . Madru's . . . Dyad cover.

Art Club, Scholastic Art Awards, Dyad, Junior and Senior Prom Decoration Committees.

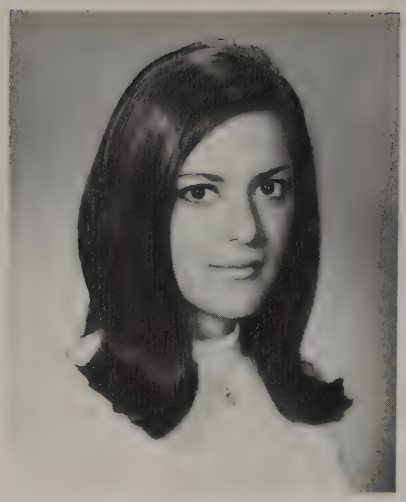

TERESA R. GRANDE
"Terri" May 23 Lincoln

Those big brown eyes . . . "What's going on this weekend?" . . . likes parties . . . dark beauty.

Basketball Intramurals 2; Junior Dance Committee; Spanish Club 4; Dyad 4.

ARTHUR WILLIAM HANLEY
"Art" August 16 Sudbury

The quietest one in school . . . "What dya call it?" . . . likes neat clothes . . . considerate.

Intramural Soccer.

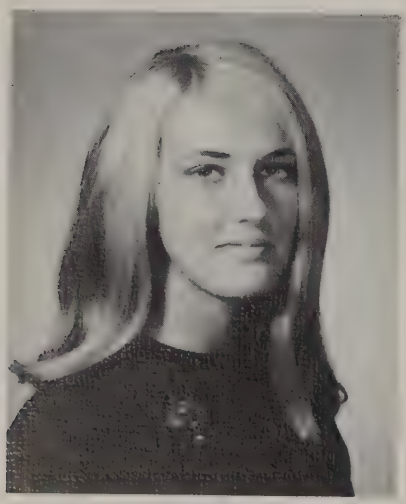

RANDIE HARMON
"Ran" April 17 Sudbury

Beautiful eyes and hair . . . "How's the little fella?" . . . summers on the Cape . . . new cheerleader . . . Gregory . . . all those stuffed animals . . . skier . . . vivacious.

J.V. Field Hockey 2; Varsity Field Hockey 3, 4; J.V. Softball 1; J.V. Basketball 2; Student Council 2; Student Council Secretary 3, 4; Cheerleading 4; Dyad Sports Editor 4; Leader Corps 4; Intramurals 1, 2, 3.

STEPHEN LESLIE GOLDSTONE
"Steve" December 16 Sudbury

"Where's 15 R?" . . . basso . . . oranges, apples, and grapefruit . . . big smile . . . Goldstone's theorems . . . friendly and open.

Mixed Chorus 1, 2, 3, 4; Select Chorus 2, 3, 4; Special Chorus 3, 4; Band 1, 2; South Pacific 3; Varsity Track 4; Varsity Wrestling 3; Chess Team 1, 2; Math Team 1, 2.

RONALD RICHARD HAGOPIAN
"Ron" April 12 Lincoln

Band concert . . . District concerts . . . Dance Band bass . . . electric guitars . . . "This is terrible!" . . . bright, reserved.

Mixed Chorus 3, 4; Select Chorus 3, 4; Orchestra 3, 4; Dance Band 3, 4; Tutoring Service 4; Dyad 4.

DEBORAH ANN GARLAND
"Maggot" January 16 Sudbury

Natural gymnast . . . excellent dancer . . . with Nancy.

Field Hockey 1; Gymnastics Show 1.

HENRY W. GARZIA
"Rick" February 7 Sudbury

"Mushrooms forever?!" . . . the hut . . . "Just wait." . . . old red truck.

Tutoring 1, 2, 3; Intramurals 1, 2, 3; Kaleidoscope 1, 2.

PAUL THOMAS HANNEMANN
April 8 Lincoln

"Mini skirts forever!" . . . away from the masses . . . "Don't cause me any grief." . . . No smoking in school!

Little Theatre 1; Intramural Basketball 2, 3.

ELLEN ANN HARPSTER
Oct 21 Sudbury

Scotch-taped fingernails . . . "I feel so fat!" . . . With Barb . . . Buffalo accent . . . Doug . . . soft-spoken . . . to Syracuse.

Intramurals 1, 2, 3; Sophomore Dance Committee; Junior Dance Committee; Tom-Tom Staff 3; School Store Worker, 3; Student Exchange Committee 3, 4; "Promethean" 4; Dyad Staff; Senior Prom Committee, 4.

DONALD L. GROSE
"Don" July 15 Sudbury

"Aw come on!" . . . nice neat clothes . . . green V.W. . . . soul searcher . . . friendly sarcasm . . . "the guy!" . . . Sara and Star.

Intramurals 2, 3; Tutoring 1, 2.

DONNA M. F. GREEN
"Green, Brown" December 8 Sudbury

"Sure!" . . . Loves to laugh . . . locker room clan . . . cotton candy and pop corn . . . men's shirts . . . Buckets of water . . . orange juice.

J.V. Softball 1, 2; Varsity LaCrosse 3, 4; Basketball Manager 3; Basketball Intramurals 1, 2, 3, 4; Volleyball Intramurals 1, 2, 3, 4; Leader Corps 4; Junior Prom Refreshment Committee, Kaleidoscope 4; Monitor 4.

JUDITH ANNE HARRIS
"Judy" October 28 Sudbury

Independent study . . . "Those Fruit Flies!" . . . shy and intelligent . . . subtle sense of humor.

Spanish Club 1; Tom-Tom 2, 3; Biology Lab Assistant—fruit flies 2, 3, 4; Volleyball Intramurals 1, 2; Dyad 4.

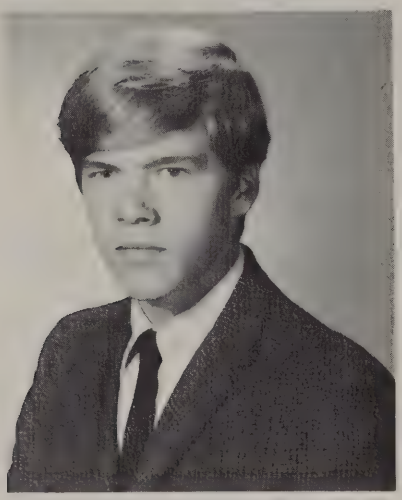

JAMES R. HENDERSON
"Jim" June 20 Lincoln

The boy from the farm . . . electronically inclined . . . on the set . . . lights and sound . . . stage manager . . . with Humphreys.

Rhinoceros sound crew; Stage manager for Sandbox, Madwoman, Barretts of Wimpole Street; Plain and Fancy, crew; South Pacific, lights, crew; Vice President Drama Club 3.

JANET MAY HAWES
May 26 Sudbury

Mustang Jannie . . . lengths of blonde tresses . . . trips to U. Mass . . . paint-spattered hands . . . black and white checks . . . Bill.

Freshman Student Representative; Drama Club 1, 2; Field Hockey, Volleyball, Basketball Intramurals 1, 2; Sophomore Dance Committee, Junior Prom Advertising Committee; Little Theatre Players Crew 3; Dyad Patrons Staff 4; Contributor to "Promethean," 4.

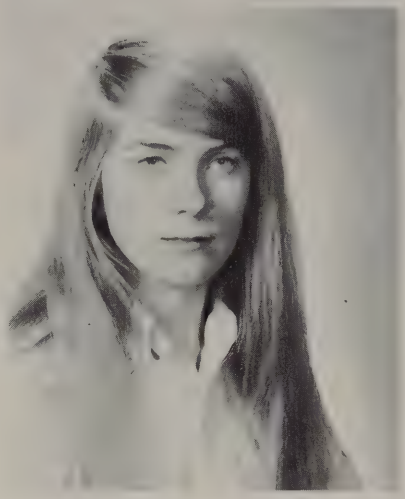

GREGORY JOHN HENDRICK
"Greg" March 23 Lincoln

Great athlete . . . fine dresser . . . Cape Cod . . . friendly and happy . . . Randie . . . goalie . . . V.W. set . . . jokin' around.

Varsity Soccer 1, 2, 3, 4; Student Council 3, 4; Varsity Hockey 2, 3, 4; Varsity Golf 2, 4.

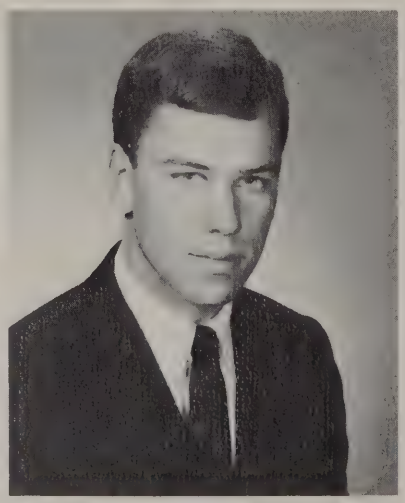

EMILY HERMAN
Lincoln

People . . . the Cheshire Cat . . . Chilean . . . summer . . . "Parlez-vous espagñol?" . . . outdoors . . . "But, I'm not sophisticated!" . . . friendly and kind . . . winning smile . . . "Chile will have her day, and when she does—'.'."

Mixed Chorus 1, 2, 3, 4; Select Chorus 2, 3, 4; Student Exchange 2, 3, 4, Ambassador 3; Tutoring Committee 2, 3, 4; Hall Government 4; Student Council 4; Drama Club 1, 2, 3, 4; Little Theatre Players 3, 4; Crew, South Pacific, Barretts, Touch of the Poet; Dyad 4.

SHERYL A. HICKS
"Sherry" January 1 Sudbury

Stop! . . . "Me too!" . . . Long dark brown hair . . . maintain coolness . . . "Which class, '63 or '70" . . . always with Linda . . . motorcycles, Chris.

Drama 1; Intramurals 2, 3; Tutoring 2, 3, 4; Monitor 3; School Store Bookkeeper 3, 4.

QUENTIN HOMAN
May 17 Sudbury

'59 Fords . . . spontaneous laugh . . . "sunshine" . . . hiking in Vermont . . . Star Market . . . Appalachian Trail . . . Georgia to Maine . . . Vespas and Yamahas.

Mixed Chorus 1, 2, 3, 4; Select Chorus 2, 3, 4; Special Chorus 2, 3, 4; Chess Club 2; Math Contest 4.

ROBERTA MERYL HOUSMAN
"Randi" August 27 Lincoln

"Get serious'." . . . Main Street in Marlboro . . . that third eyeball . . . groovy . . . Newton South transfer . . . "Maybe . . . maybe not."

At Newton South: American Field Service; Stage Crew; Volleyball Team; Basketball Team.

PAMELA MILLS HOPKINS
"Pam" September 2 Sudbury

Friendly . . . "Get lost" . . . "You're nuts" . . . future hairdresser . . . "I was only kidding."

PETER BAUTZE HOLMES
"King Sauce" May 26 Sudbury

The King . . . "Boss!" . . . roving V.W. . . . September party . . . curly hair . . . pass me another . . . magnetic personality.

JV Soccer 2; Varsity Basketball 3; Math Contest Team.

BYRON FERGUSON HOYLE
"By" November 4 Sudbury

"Forget life!" . . . excellent sailor . . . avid skier . . . takin' it easy.

Tennis, Intramurals 2, 3.

PRISCILLA T. HOPKINS
"Prilla" September 27 Lincoln

Money, Money, Money! . . . Tolstoy enthusiast . . . great cook . . . quietly brilliant . . . the world at her doorstep—summer '67.

Foreign Affairs Committee 1; Kaleidoscope 2; Student Exchange Committee 2, 3, 4; Dyad Assistant Editor 4; Tutoring 2, 3, Chairman 4.

BRUCE E. HUNTER
March 23 Sudbury

Quiet . . . silent soccer star . . . counselor . . . all-round good guy . . . hidden brain.

J.V. Soccer 2; Varsity Soccer 3, 4; Winter Track 2, 3, 4, (Co-Captain 3); Spring Track 1, 2, 3, 4; tutoring 3; Intramural basketball 1, 3, 4.

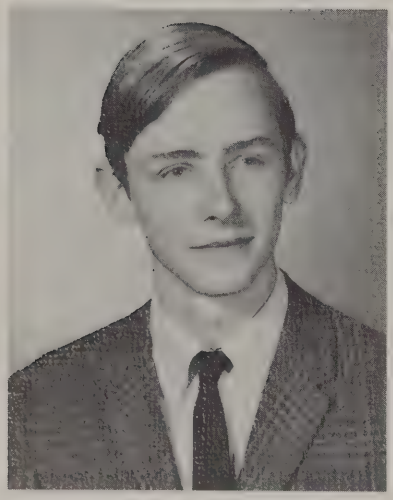

RICHARD HUMPHREYS
"Dick" May 18 Lincoln

Appalachian Mountain Club . . . Canada, Alaska . . . Rock Climbing: first on the rope . . . Skiing, Hiking . . . Madison Springs Hut . . . Mt. Madison volunteer ski patrol . . . "I deny the whole thing."

Theater crew 1, 2, 3; M. M. U. S. P.

CAROL HOUGHTON
"Troll" March 27 Sudbury

Loves to dance . . . "I'm not really a flirt am I?" . . . Hey, let's go to John's tonight! . . . Ronnie!

Worked in Main and Guidance offices 3; Work Study program 4.

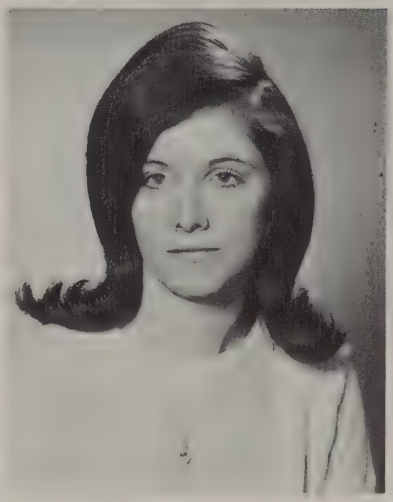

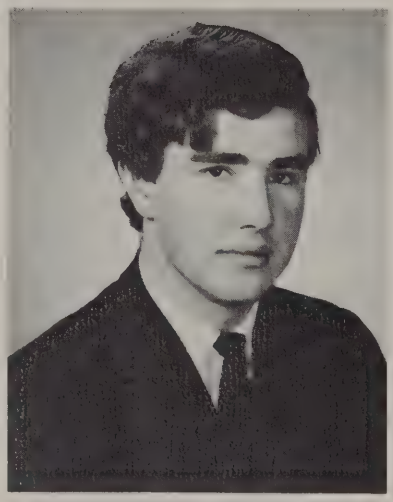

GEORGE S. JAKUBOWICZ
"Limey" June 16 Sudbury

"Blimey!" . . . silent type . . . school in Warsaw . . . pilot in future . . . accent.

Model Aircraft building, and flying on gliders in Poland; High School in Warsaw.

DONNA JEAN HOPKINS
"Don" February 25 Sudbury

"Let's go there." . . . N. E. C. C. and Tom . . . Main Street in Marlboro . . . Big W. . . . Friendly, vivacious, and sincere.

Transfer from Marlboro '67; Chorus 1; Pep Club 1; Folk Club 3; Faculty Secretary 4; Monitor 4.

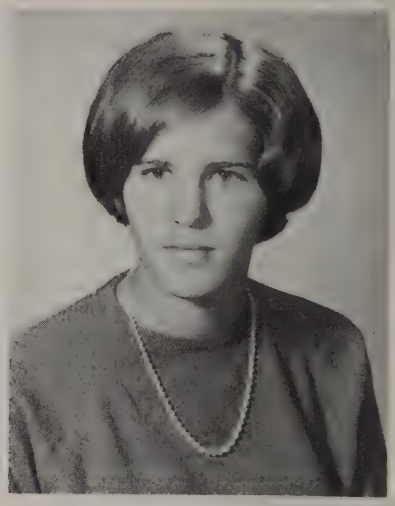

LESLEE ANNE JACOBS
"Les" June 20 Sudbury

Ski addict . . . Florida tans in the middle of the winter . . . That operation . . . "Heads this year??" . . . Brigham's . . . sparkling personality.

Basketball 1, Mgr 2; Art Club 2; Dyad 4; Tennis Manager 1, 2; Junior Prom; Mixed Chorus 1, 2, 3, 4; Ski Team 4.

DONNA LEE JONES
September 11 Sudbury

"Don't look at me that way!" . . . Jordan's . . . "I'm so stupid!!" . . . cats, cats, cats . . . Great Barrington . . . D. Q. . . . brilliant ideas!

Mixed Chorus 1, 2, 4; Basketball Manager 2; Intramurals 1, 2, 3, 4; Dance Committees 1, 2, 3, 4; Dyad 4; South Pacific (Make Up) 3.

ELLEN WILSON KELLY
"Ellen" December 1 Sudbury

"You know." . . . piano for Chorus . . . dogs . . . "You sound flat!" . . . disorganized . . . "Big deal!" . . . Capt. Kangaroo.

Mixed Chorus 1, 2, 3, 4; Select Chorus 2, 3, 4.

BARBARA JOHNSON
"Barb" June 19 Sudbury

"I don't know!" . . . quiet . . . really cute . . . summers in New Hampshire . . . letters from B. U. . . . "Oh, no!" . . . Volvo . . . P. S. M.

Junior Prom Committee; Monitor; Dyad; Gymnastics; Dance Committees; Senior Prom Committee; Intramurals.

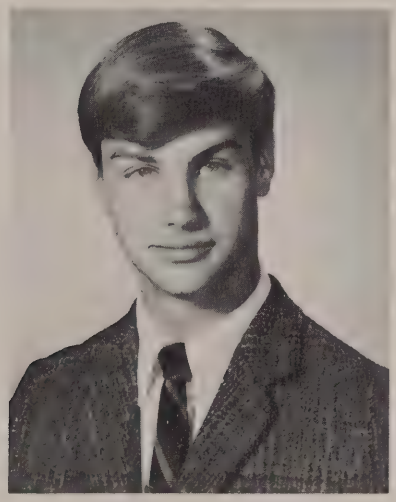

ARTHUR J. KOEHLER
"Art" May 9 Lincoln

Accident prone . . . ski fiend . . . senior ski trip? . . . "What to do?" . . . tiger on the soccer field . . . conservationist.

JV Soccer 1, 2; Varsity Soccer 3, 4; Conservation Club; Gymnastics; Tennis.

HAROLD H. JONES
"Parnelli" November 24 Sudbury

Watkins Glen Weekend . . . dislikes guardrails . . . confirmed sports car lover (also money and girls) . . . ambitious moonlighter.

Soccer Intramurals 1, 2, 3; L. S. R. H. Sports Car Club 4.

LINDA RUTH KEEMAN
"Lynk" July 25 Sudbury

"Doesn't he remind you of?" . . . P. J. parties . . . Friendly's, Wow! . . . petite and peppy . . . her own mustang.

Intramural gymnastics 3, 4; Badminton 4.

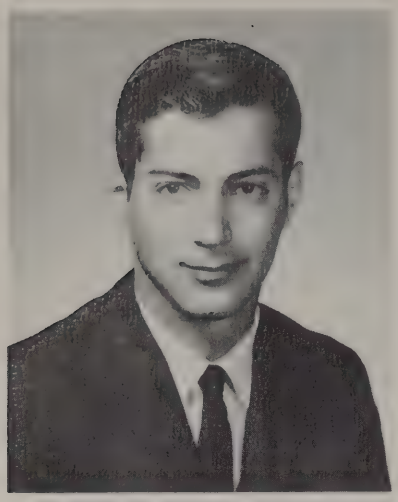

RUSSELL A. KLEE
"Russ" April 13 Sudbury

Marshall's . . . future metal work . . . shop guy . . . cars, cars, cars . . . happy and good natured.

Intramurals 1, 2, 3.

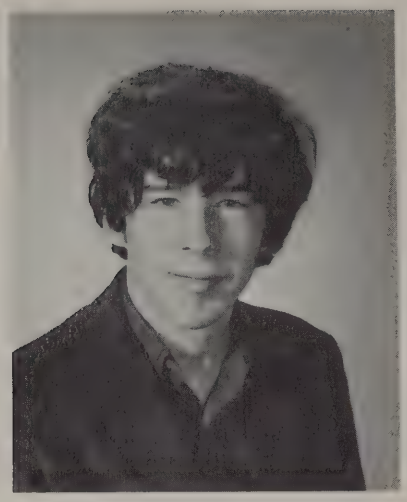

WILLIAM DAVID LANGTON
"David" May 23 Lincoln

Frustrations in art class . . . The Gas Company . . . fine actor.

Little Theatre Players, The Barretts of Wimpole Street 3.

NANCY LANKHORST
September 22 Lincoln

Very artistic . . . shiny hair . . . shy and quiet . . . loves horses.

Art Club 2, 3; Drama Prop Committee 3.

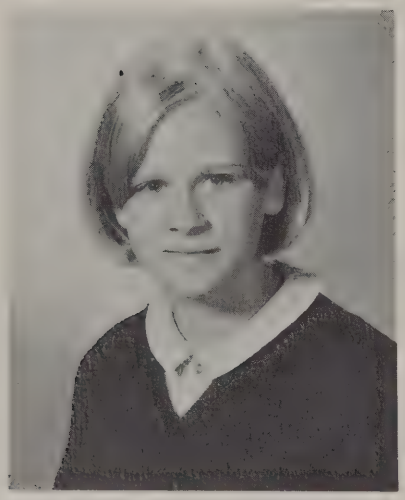

DANA MARIE KELLEY
"Dana" January 18 Lincoln

Trips to Exeter . . . "Yeah, but for my height!" . . . bubbly blond . . . that crooked smile . . . "What are we going to do this weekend?"

Junior Varsity Hockey; Mixed Chorus; Select Chorus; Student Exchange Committee; Tennis Team; Drama Club; French Club; Hall Representative.

CAROLEE JOHNSON
"Queen Sauce" August 23 Lincoln

"Forget it will ya?" . . . that laugh . . . Seamaid summers! . . . personality plus . . . winters and the slopes . . . blue mustang . . . "Ugh!" . . . dimples.

Intramurals 1, 2, 3, 4; Varsity Field Hockey 3, Junior Prom Committee; Dyad 4.

WAYNE KORHONEN
December 18 Lincoln

Drugstore jockey . . . math wizard . . . wide and bright smile . . . very argumentative.

Varsity Track 3; Tutor 4.

STEPHEN M. LEBRUTO
"Steve" May 8 Sudbury

"Let's assess the situation." . . . golfer?! . . . Ho Jo's man . . . "Non-tippers are bad!" . . . tuba player . . . opel . . . "I'm going bald!" . . . The Group.

Tutoring 2, 3, 4; Band 1, 2, 3, 4; Class President 1, 2; Kaleidoscope 2.

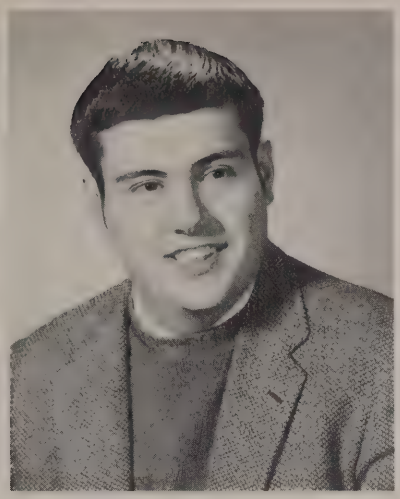

LINDA LAINEZ
July 17 Sudbury

"What will I do now?" . . . clothes galore . . . to master the art of skiing . . . W.H.S. . . . Cape Cod summers . . . fun loving . . . "Carolee!!"

Intramurals 1, 2, 3, 4; Basketball, volleyball; Junior Prom Committee; Dyad 4. Student Monitor; Senior Prom Committee.

KATHLEEN F. LARSON
"Kathy" December 7 Lincoln

Beautiful clothes . . . mini skirts . . . those long legs . . . Xavier . . . hates frizzy hair . . . cheering . . . working at the Bakeri . . . Florida . . . always smiling . . . fabulous solicitor for Dyad . . . December Formal attendant.

Intramurals 1, 2, 3, 4; Jr. Prom Committee 3; Jr. Class Dance committee; December Formal committee 3; cheerleading (Captain) 4; A Go-Go-Girl.

ELIZABETH A. LENNAN
"Beth" May 25 Sudbury

Adventures of the Bevy . . . "Bth" . . . the haircut everyone followed . . . eating the roach.

Mixing Chorus 1, 2; Dyad 3, Spanish Club 1, 2.

NANCY H. LAWSON
"Oona" May 3 Lincoln

Oona Lake . . . Lincoln Players . . . Liat . . . at the stand . . . dramatic . . . versatile actress . . . subtle beauty.

Mixed Chorus 1, 2, 3, 4; Select Chorus 3, 4; Drama Club 1; Little Theater Players 1, 2, 3, 4; Art Club 1, 2; Plain and Fancy 2; South Pacific 3.

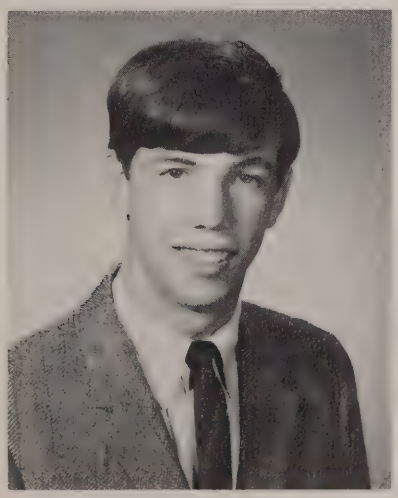

STEVEN D. LENNON
"Steve" July 26 Lincoln

Nice clothes . . . good-natured . . . down South and back . . . joker . . . Three lunches Steve? . . . Hockey star . . . Jama.

J.V. Soccer, 1; Hockey 2, 3, 4; Junior Prom Committee; Intramurals 1, 2, 3.

BARBARA A. LOMBARDI
"Barb" October 15 Sudbury

Star . . . the get away car . . . outgoing . . . "Really?" . . . vibrant personality . . . beautiful dresses . . . modeling money.

Class Secretary 3, 4; Junior Prom Committee; Intramurals 1, 2, 3, 4; Dyad 4; Dance Committees 3, 4; Tutoring 4.

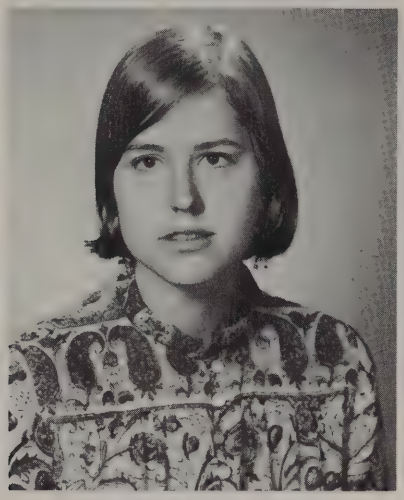

CATHERINE C. LINDSAY
"Kip" April 15 Lincoln

Acts naturally . . . Indian Bridal Bells . . . 3rd year in Geneva . . . Exotic jewelry . . . "Don't follow the fad if it's not suited to you!" . . . Austrian General's coat . . . "fantastic!" "You made the pattern too?" . . . lofty grace . . . chop.

Intramurals 1, 2; Drama 1; Plain and Fancy (makeup); South Pacific (make up); Mental Health Careers Program 3, School newspaper 3 (at College du Le-Ban, Geneva); "Promethean" 4.

WINIFRED I-BIN LI
"Winnie" December 19 Lincoln

Russia and Belgium . . . "Oh, forget it!" . . . 6/30/71, 12 noon at the hands of Big Ben . . . "I think I should be a soprano!" . . . Music and rhythm . . . Plato . . . Andover and Exeter.

Mixed chorus (1, 2, 3, 4); Select chorus 2, 3, 4; Student Exchange 2, 3, 4; Ambassador to Belgium 3; Student Council 1, 2; Cum Laude 3, 4; Tutor 3, 4; Math Team (3, 4); Kaleidoscope 3; String Groups 2, 3, 4.

CATHERINE FORBUSH LOOMIS
May 10 Sudbury

Cat woman . . . classroom doodles . . . "I got a goal." . . . good writer . . . long-long hair! . . . tennis pro.

Drama Tech Crew 1, 2, 3, 4; Art Club 2, 3; Tom-Tom, 2, 3; Supplementary French Literature course.

CHARLES CHESTER LOWELL
"Charlie" December 13 Sudbury

Happy-go-lucky . . . "Nothing bothers Charlie." . . . "Want some help?" . . . early to school . . . unofficial school tour guide . . . Pacenka metal-man.

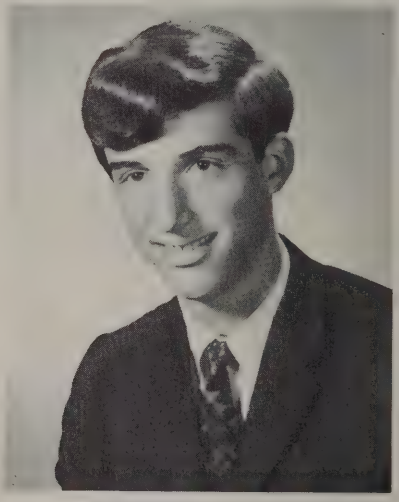

WILLIAM LUTNICKI
"Bill" October 13 Lincoln

"I'm worried!" . . . fabulous sense of humor . . . "Tall? I'm only 6'9" . . . great skier . . . "Will I really graduate?" . . . Swidish Brother.

Intramurals; Debating Team; Action Committee; Student Council Alternate; Junior Prom Committee.

VALENTINE A. LEDGER
"Val" August 15 Sudbury

Europe on $2 a day . . . those clothes . . . "Promethean" day and night . . . squaw meetings . . . secret knitter . . . if the world were only purple.

"Promethean" Editor 4; Orchestra 4; Student Council 4; Mixed Chorus 1, 2, 3, 4; Select Chorus 2, 3, 4; Drama Club 1, 2; Dyad 4; Student Exchange 1, 2; Plain and Fancy 2; South Pacific 3; Junior Prom Committee 3.

BARBARA JEAN MACLEAN
"Klutzie" July 25 Sudbury

"Funny foot" . . . "I got a bull's eye!" . . . flirtatious . . . reckless . . . red V.W. . . . First National . . . accident prone . . . mini skirts . . . Spanish.

Dyad 4; Tom-Tom 2, 3; Sophomore Dance Committee; South Pacific (make up); Tutor 2, 3, 4; Intramurals 1, 2.

JOHN MICHAEL MEEHAN
"Jay" March 10 Sudbury

Inquisitive . . . days of freedom . . . Remember the Glen . . . The great Opel . . . "Hey, fellas . . ."

Sports Car Club 4.

CHRISTOPHER E. MANN
"Chris" March 28 Sudbury

With Jim . . . Gloucester . . . "Mr. Sargeant" . . . "rats" . . . Lincoln Police Station . . . great skier.

Intramurals; Ski team 4.

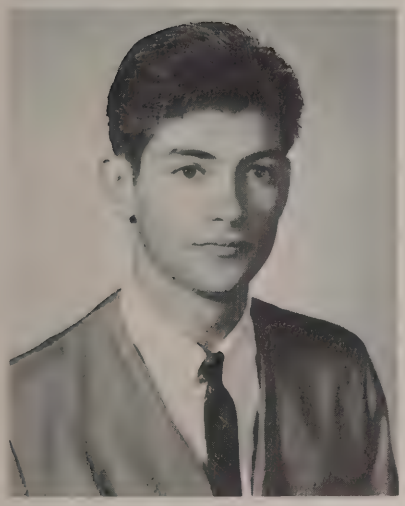

THOMAS MAGAZU
"Tom" Oct. 20 Sudbury

Tall and handsome . . . gymnast . . . electrical engineer . . . Rhonda . . .

Track 1; Gymnastics Show 1.

JENNIFER ANNE MACKIE
December 27 Sudbury

Steve . . . friendly . . . always listening to drums . . . talkative . . . "Ohhh!"

Drama 1; Intramurals 2, 4.

LISA MARBET
"Eisha" November 29 Sudbury

Deep green eyes . . . always smiling . . . mini clothes . . . fake trees . . . J.M. Fields.

JOHN C. MANNING III
November 26 Sudbury

"Hey, Kumba!" . . . lively laugh . . . the nose . . . "Why didn't they heat the 600's?" . . . always in the shop.

Intramurals; Soccer 1, 3; Basketball 1, 2, 3; Baseball 1, 2, 3.

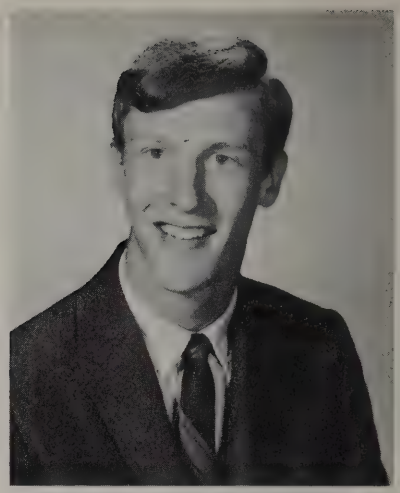

JOHN MANN
March 7 Sudbury

"Hit it" . . . Watch out for those pot holes!! . . . happy laugh . . . prefers blondes . . . The Tank.

Soccer 2, 3, 4; Basketball 2, 3; Baseball 2, 3.

JOHN WALTER MARTIN
November 3 Sudbury

Amiable . . . every speech meaningful . . . calm and dependable tech man . . . to L.S.R. from Cleveland, Ohio.

St. Edward High School: Stage Crew 1; Debating 1. L.S.R.: South Pacific Tech Crew 3; Intramurals 3.

CAROL ANN MANUEL
"Carol" April 15 Sudbury

"Don't call me red'." . . . beautiful freckles . . . quiet and good natured . . . "What lunch do you have?" . . . "See you in the library."

Badminton 4.

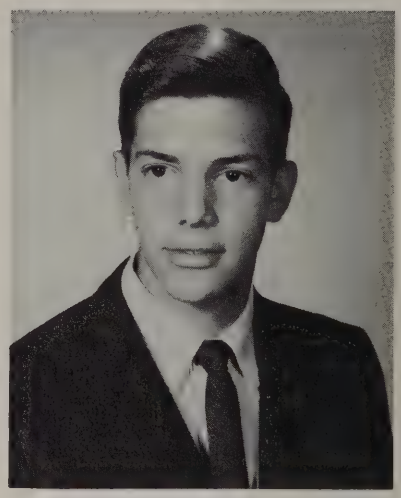

DONALD WILLIAM MARTINI
"Don" January 21 Lincoln

"Blue Bomber" . . . Chem party . . . wishes red lights were green . . . friendly . . . loves track.

Winter Track 1, 2; Spring Track 1, 2; Basketball Intramurals 1, 2, 3; Softball Intramurals 1, 2, 3; Junior Prom Committee.

JOHN LAWRENCE McCARTHY
"Brillo" June 26 Sudbury

Loves dancing . . . funny hair . . . jeep . . . with Joyce . . . "Prune it'."

Intramurals; Varsity Baseball.

WILLIAM J. MAYO
"Bill" March 20 Lincoln

"Pass the ball, you guys!" . . . Volks hot rod . . . "You're out of it!" . . . racing stripe . . . table-cloth pants . . . star athlete . . . girls, girls, girls! . . . handsome.

J.V. Soccer 1; Varsity Soccer 2, 3, 4 (Capt. 4); J.V. Basketball 1, Capt 2; Varsity Basketball 3 (Capt. 4); Varsity Baseball 1, 2, 3, 4.

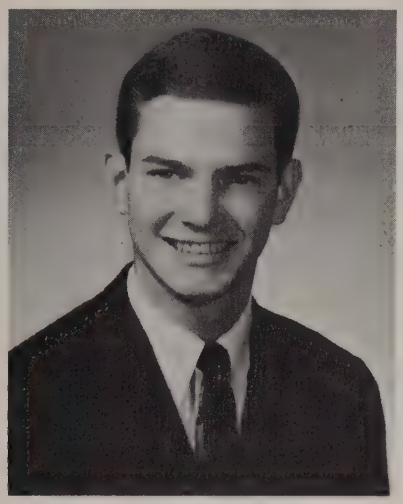

JANE A. MASON
"Janey" December 23 Sudbury

"It's natural!" . . . light-light blonde hair . . . wild micro-mini . . . a hit in Northboro.

Intramurals 1, 2, 3; French Club 2; Sophomore Dance Committee; Junior Prom Committee 3; Junior Dance Committees 3; Student Council 3; Student Monitor 4.

TERRY A. McLAUGHLIN
"Terry" October 17 Sudbury

"Don't tell me, I know!" . . . wild laugh . . . Tuckerman's Ravine . . . large rings . . . "That was sick."

Student Council Class Representative 1; Mixed Chorus 1, 2; Volleyball Intramurals 1; Prop Committee for South Pacific 3; Monitor 4; Ski team 4.

JOHN CUMMINGS MacLEAN
"Jack" December 27 Lincoln

Latin scholar . . . helping the other John with Latin . . . hidden sense of humor . . . listens and absorbs . . . studious.

Tom-Tom 3; "Promethean" 4; Junior Classical League 4.

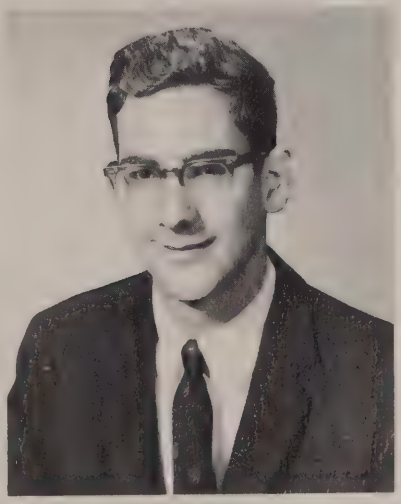

ANN MARIE McCARTHY
"Ann" March 25 Sudbury

Cameo face . . . classic nose . . . enthusiastic cheerleader . . . "Come on, cheer, somebody!" . . . thoughtful . . . Mini-Minor; extravagant . . . loses control at sports events . . . air of sophistication . . . immaculately dressed . . . Don.

Mixed Chorus 1, 2, 3; South Pacific (dancing) 3; Cheerleading 3, 4; Junior Prom Committee; Sophomore Class Dance Committee; Dyad 4; Intramurals 1, 2; Senior Prom committee; Freshman Class Dance Committee; Drama Club 1, 2.

CAROLYN MARIE MESSA
"Carol" February 6 Sudbury

In Mr. Wentworth's room . . . always time to listen . . . "Please take back your trays!" . . . concerned . . . "Give me your music." . . . very friendly.

Softball manager 1; Mixed Chorus 1, 2, 3, 4; Select Chorus 3, 4; School store 3; Dyad 4; Library 3, 4; Drama Club 3, 4.

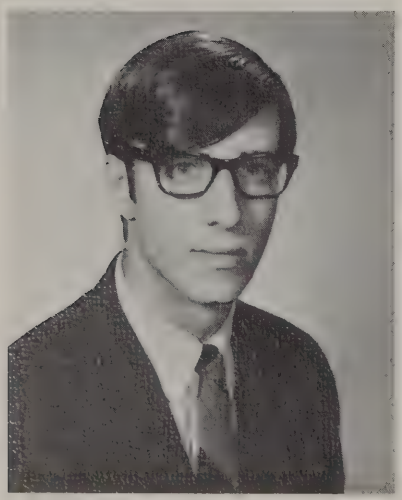

PAUL JOSEPH MERCURIO
"Paul" April 23 Sudbury

Deutsche klasse . . . "Platform B to Position A." . . . "I do believe it!" . . . war and the draft.

German Club 2, 3, 4; Drama (tech) 3, 4; Tutor 3, 4.

JAMES DENNIS MALLOY
"Red Eye" February 5 Lincoln

Bark at the moon . . . ruffled hair . . . remember the gun amiable . . . "My wife" . . . "You control me." . . . driving the truck . . . with Chris . . .

Soccer, Basketball and Volleyball 1, 2, 3, 4; Softball intramurals 3.

CANDACE E. MAXWELL
"Candy" June 4 Lincoln

"Hi kids!" . . . flirtatious . . . always laughing . . . college guys . . . great skier! . . . tall tales with Karen . . . horse banquets . . . "Flower power!" . . . freckles.

Intramurals 1, 2.

DARIEL MARY MEEHAN
March 14 Sudbury

Bakeri in Wayland . . . tall blonde . . . model material . . . ringing laugh . . . "I want a car!"

Intramurals 1, 2; Spanish Club 4; Dyad 4; Tutor 4.

ROBERT JAMES McQUADE
"Bobby" January 23 Sudbury

"Can I get out of study?" . . . hot lunch customer . . . "Sure I believe you!" . . . "You're kidding!"

Intramural basketball; winter track.

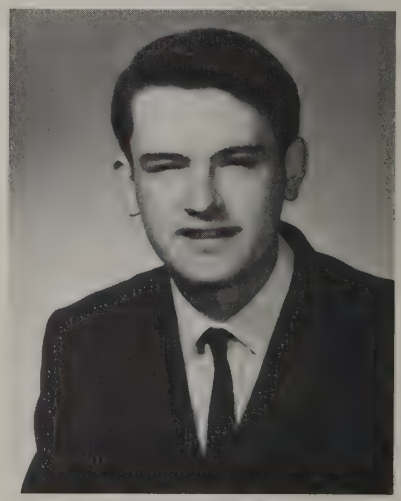

SUSAN SHEPHERD MORRISON
"Sue" April 7 Sudbury

Friday nights thru Monday morns . . . beautiful long, shiny, hair . . . potential model . . . "Groovy" . . . Mexican holiday . . . "I give up!" . . . artist . . . poised . . . "Marvy Pooh."

Art Club 1, 2, 3; Junior Prom Committee; Student Exchange 3; Drama Club 2, 3, 4; "Tom-Tom" 3, "Promethean 4; Little Theater Players 2, 3, 4; Monitor 4; Dyad 4.

TERRENCE PATRICK
McGOVERN II
"Terry" July 10 Sudbury

"Are you kidding me?" . . . police are a man's best friend . . . likes to tease . . . always late . . . sharp dresser . . . hockey "Terrible Terry" . . . slacks from Ara's . . . with Hornet.

Hockey 2, 3, 4; Intramurals 1, 2, 3, 4; J.V. Soccer 3; Varsity Soccer 4; Dyad 4; Student Council.

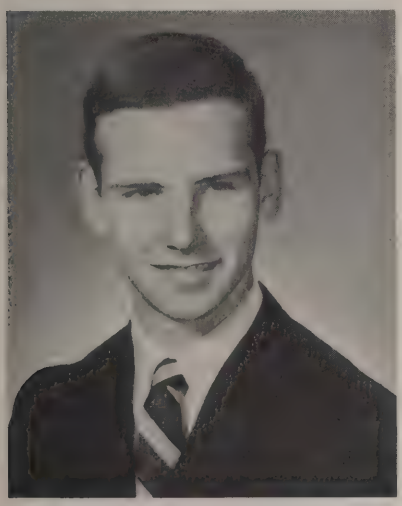

KAREN ELIZABETH MOREY
"Kay" October 30 Lincoln

"Fine, just fine!" . . . trips in the Peugot . . . beautiful smile . . . "Why did they put locks on our lockers?" . . . "My car won't start!" . . . unlisted phone.

Intramural field hockey 1; Junior Prom 3; Hall Representative 4; Hall Newspaper 4; Dyad 4; Monitor 4.

MARCIA JANE MOORE
July 6 Sudbury

"Stupid . . . stupid" . . . quiet . . . millions of shoes . . . "Darn those zippers!" . . . in Latin.

Intramurals; Latin Club.

MARY ELIZABETH MOHR
"Mary Beth" April 14 Sudbury

Southern belle . . . innocence . . . "Hi y'all!" . . . pep club . . . supper-long lashes . . . "Another meeting?" . . . Never, Never on time!!! . . . Well, he's my brother.

Shawnee Mission West and Shawnee Mission South in Kansas City, Kansas; Student Council Representative 1, 2; Class Secretary 1; Art Staff of school newspaper 1; Pep Club 2, 3; At Regional: Co-Chairman Decorations for Junior Prom 3; Senior Class treasurer 4; Dyad staff 4; Pep Club 4; Monitor 4; Decorations December Formal 4; Hall Representative 4.

TIMOTHY ALLAN MOIR
"Skinny" September 12 Sudbury

"Would you believe I eat a lot" . . . great sense of humor . . . "Son of a gun!" . . . rarely frowns . . . puzzles for shop teachers . . . always late to homeroom.

Cross Country 1, 2; Winter track 2, 3, 4; Spring Track 3, 4.

LOUISE MORGAN
"Weezie" Feb 17 Lincoln

"Wonderful!" . . . terror of the highways—the red Jeep . . . "Lions and tigers and bears" . . . "Oh, did we have some homework?" . . . mischievous smile . . . noisy watch.

Mixed Chorus 1, 2; Student Exchange Committee 2, 3, 4; Band 1, 3, 4; Tutoring Committee 3.

CAROL ANN NIX
"Carol" December 30 Sudbury

Small blonde . . . bubbly and bright . . . "Forget it!" . . . '65 Dodge (Herman) . . . good tumbler . . . Framingham forever . . . S. G. B. P.

Mixed chorus 1; Junior Prom; Senior Auction; Faculty Secretary 4; Senior Prom Committee 4; Gymnastics 1, 2, 3, 4.

CAROL SHEILAH MOSS
"Missy" November 18 Lincoln

San Francisco, here I come! . . . "groovy" . . . nose wrinkle and snort . . . "But I just know he doesn't like me." . . . Over to Wellesley . . . "We're just good friends." . . . sweet personality.

Mixed Chorus 1, 2, 3, 4; Select Chorus 2, 3, 4; Special Chorus 3, 4; Drama Club 1; Student Council 1, 2; Court 3, 4; Student Exchange 4.

EGMONT MIKA
December 14 Munich

"It's primitive!" . . . music—any kind . . . practicing piano during study periods . . . on skis . . . with Dick . . . humorous . . . German exchange student.

Gisela Gymnasium, Munich L/S R Cross Country, Track, Ski Team, Student Exchange.

PAUL RICHARD MORSE
"Moose" August 26 Lincoln

"I don't believe it!" . . . adaptability in gym . . . Vermont's got it. . . . "Why am I here?" . . . "clodhopper."

Auto Club 3.

DAVID J. NURNEY
"Dave" September 1 Sudbury

Math whiz . . . back from Maryland . . . woodchuck . . . hunting with bow and arrow . . . friendly guy.

Transfer from Walt Whitman High, Bethesda, Md. Rocket Club 3; Oceanography Club 3.

LINDA MARIE PANETTA
October 19 Lincoln

Great Dance Band's piano player . . . Pops Concert . . . beautiful eyes . . . enthusiastic.

Volleyball and Basketball Intramurals 2; Dance Band 3, 4; Junior Dance Committee; Band 4; Dyad 4; Spanish Club 4.

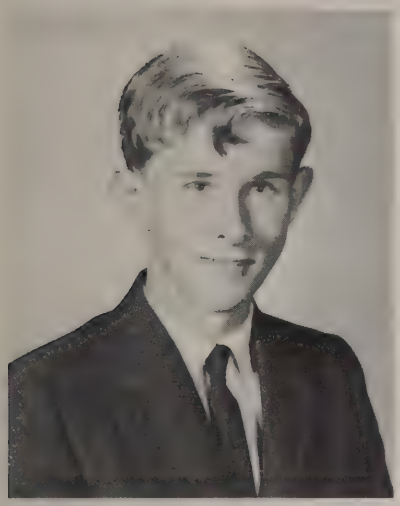

MARK SUMNER OLSEN
"Mark" May 18 Lincoln

Pewee . . . broadcaster of the future . . . "Move! I'm gonna be late to class!" . . . loyal to soccer . . . school-spirit plus.

Intramurals: Soccer 1, Basketball 1, 2, 3, 4; Varsity Soccer 3, 4; Baseball 2, 3, 4; "Tom-Tom" 3; Dyad 4; "Promethean 4.

ELIZABETH ELAINE NEUMEIER
"Liz" June 7 Sudbury

Those trivial Math problems . . . "There's a meeting in 21" . . . patience . . . "Announcements have to be in by when?" . . . history and government . . . twinkling eyes . . . "Be more tolerant!" . . . Santos, Brazil . . . ice cream girl.

Mixed Chorus 1, 2, 3, 4; Select Chorus 2, 3, 4; Chairman Student Court 3; Student Council 2, 3; Co-Editor Dyad 4.

ERIC N. OLSON
April 11 Sudbury

New classmate . . . Jersey sound . . . serious . . . learning the system . . . halls . . . rotation . . . lounge.

Transfer from Boonton High, Boonton, New Jersey.

SHIRLEY MARIE O'BRIEN
"*Shirley-Dirley* Sudbury 20
December 20

"Why won't boys dance?" . . . U. Mass . . . Bruce . . . Little Red Renault . . . Cape Breton, Nova Scotia . . . long blonde hair . . . home-made clothes . . . Wonder girl.

Volleyball Intramurals; Junior Prom Decorations; Homeroom dues Committee 2; Dyad 2, 4.

JOHN HENRY O'BRIEN
"John" December 19 Lincoln

Usually happy . . . devoted to losing causes . . . wrestling . . . anti-teacher rally . . . "Ya can't win 'em all" . . . "Comdemn the student court." . . . "But, what about? . . ." . . . Mr. Puchalsky.

Intramural soccer 1; Monitor 3, 4; Varsity Wrestling 3, 4; Little Theater 2; Student Council (alternate) 4.

JOHN F. PAINO
"John" September 16 Lincoln

Tolerant guy . . . always himself . . . ski bum . . . hidden intellect . . . "Is that right?" . . . Colby.

J.V. Soccer 1, Varsity Soccer 2, 3, 4; Track 1; Gymnastics 2, 3, 4; Hockey 2, 4.

MICHELE LYNN O'CONNOR
"Mike" September 12 Sudbury

"Why rat socks?" . . . "That's close" . . . "Oh diddley!" . . . Nashawtuc dances . . . "Should I let my bangs grow out?" . . . Captain Mike . . . expressive eyes.

Basketball 1, 2, 3, 4 Captain 4; Softball 1, 2; Lacrosse 3, 4; Leader Corps 3, 4. Co-President 4; Dyad 4.

ROBERT DAVIS PARKER
"Bullwinkle" January 14 Sudbury

"Run a few laps . . . !" . . . weird pants . . . artistic . . . slow, expressive smile . . . Olds-powered '55 Chevy.

Intramurals 2, 3, 4.

PAUL ALAN NYSTROM
"Swamp" March 17 Lincoln

Skier . . . The big three . . . private parties . . . always from here. . . . "Good move!"

J.V. Tennis 2; Varsity Hockey 2, 3, 4; Varsity Tennis 3.

RUTH ELIZABETH PARTINGTON
"Ruth" September 14 Sudbury

Very natural blonde . . . "Smile and the world smiles with you." . . . with Vicki . . . punctual papers . . . "I splurged again" . . . "cherish" . . . Brig's and Sudbury Drug.

Drama Club 1, 2; Intramurals 1, 2, 3; Softball Manager 2; Junior Prom Committee 3; Chairman Junior Dance 3; Sophomore Dance Committee 2; Dyad 4.

RICHARD E. PATTERSON
"Rick" May 9 Sudbury

Cool and calm . . . generous . . . smiling . . . sense of humor . . . sometimes quiet.

CATHERINE GRACE PHIPPARD
"Cathy" September 19 Sudbury

Captain Cathy . . . spectator buses . . . hates noisy halls . . . enthusiastic monitor . . . multi-colored locks . . . Maine . . . "Mother Phip" . . . "Oh, stop it!"

Basketball 1; Cheerleading 2, 3, 4, Capt. 4; School Council Representative 3, 4; Monitor 3, 4; Junior Prom Decorating Committee (Co-Chairman) 3.

JOSEPH LEON PAGE
"Joe" June 23 Sudbury

"Deutschland uber alles." . . . "Don't tell me you never read Hamlet!" . . . Dramatic morning announcements . . . "The Reprisal" . . . the great actor . . . "There is absolutely nothing like the frame—of a dame."

Mixed Chorus 2, 3, 4; Select Chorus 2, 3, 4; Bass section leader 4; Special Chorus 4; Drama Club 2, 3, 4; V. P. 4; Little Theater Players "Plain and Fancy", 2; "Barretts of Wimpole Street", 3; "South Pacific" 3; "A Touch of the Poet", 4; Tom-Tom 2, 3; Dyad 4; Kaleidoscope 2, 4; Student Exchange 3, 4; German Club 3, 4; Monitor 3, 4.

WILLIAM PRENDERGAST
"Bill" Dec. 19 Sudbury

Reserved . . . always neat . . . with Dennis, Chuck, and Dick . . .

MARK DERBY PITMAN
"Mark" November 14 Sudbury

"Do I have to do more?" . . . Basso . . . "Nice." . . . boss volkswagen . . . trip out West . . . South Pacific sailor . . . always with Chip.

Mixed Chorus 1, 2, 3, 4; Select Chorus 2, 3, 4; German Club 2, 3, 4; Drama Club 3, 4.

TERRY LYNN PLANK
"Terry" December 8 Sudbury

"Field trip to Philippines, please." . . . quiet—but . . . Cheahleadah tawk . . . Mike . . . Star Market . . . slim . . . sense of humor . . . "I'm so embarrassed."

Intramurals 1, 2, 3; Cheerleading 2, 3, 4; Dance Committees 1, 2; Dyad 4.

DONALD M. PIRRELLO
June 12 Sudbury

"Hornet" . . . easygoing and fun-loving . . . "You kidding me?" . . . Member of V. W. set . . . dish pan hands . . . Ann . . . Typical Italian good looks and charm . . . golf star.

Intramurals 1, 2, 3, 4; Dyad 4; Golf 2, 3, 4; J. V. Soccer 3.

JOHN H. REYNOLDS
"Ren-Ren" March 23 Sudbury

Madras jackets and paisley ties . . . the flower tie . . . W.G.C. snack bar . . . track enthusiast . . . "Would you do me a favor?" . . . "Deutsch uber alles." . . . quiet . . . nice.

Intramurals; Soccer 1, 2, 3; Baseball 1, 2, 3; Basketball 2; Volleyball 3; Spring Track 3, 4; Winter Track 4; Cross Country 4; German Club 1, 2, 3, 4; Chess Club 2, Tutor 3, 4.

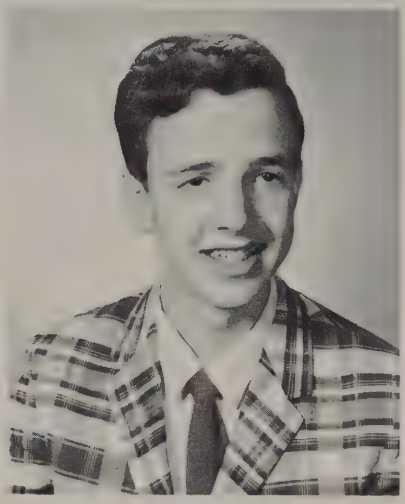

THOMAS EDWARD RAWSON
"Tom" February 12 Lincoln

In the light booth . . . "There's no film in it, ha!" . . . those darn casts . . . photographer . . . custodian's best friend . . . good natured and easy going.

Tech Theater 1, 2, 3, 4; "Rhinoceros" 1; "Mad Woman of Chaillot," "Plain and Fancy," 2; "Barretts of Wimpole Street", "South Pacific", 3; "A Touch of the Poet" 4; Dyad (photography) 3, 4; Tom-Tom 3; German Club 3, 4; Dramatic Club 3, 4, "Promethean" 4.

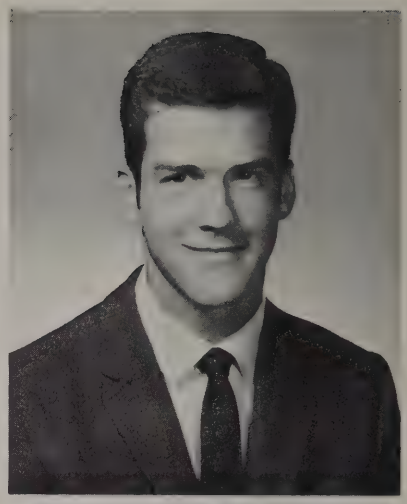

WILLIAM JEFFREY ROBINS
"Jeff" January 19 Sudbury

Horizon '67 . . . with Lord Ashbottom and his pet Cherry . . . Broadway bound . . . sense of humor . . . reserved . . . "Your lips are like flaming zikkles of dainty little fostrilies."

Football 1; Golf 2, 3, 4; Drama 3, 4; Cum Laude 3, 4.

PAUL DENNIS POOR
August 16 Sudbury

Long hair and sideburns . . . "I support the Infant Lambert!" . . . always on the go . . . Boston . . . runner . . . loves life.

Varsity Track 1, 2; Cross Country 9; Winter Track 1, 2; Intramural Soccer.

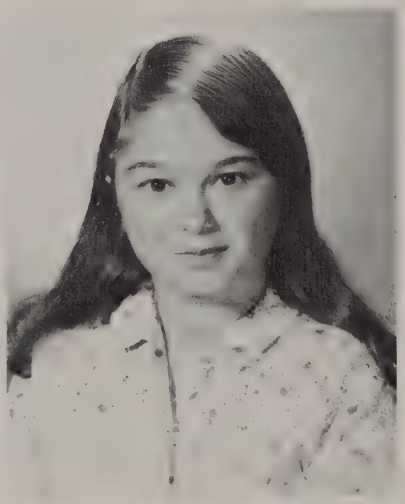

MARTHA K. ROSENWALD
"Mardie" February 22 Lincoln

Sincere and friendly . . . Latin scholar . . . a willing smile . . . petite . . . soft spoken, but peppy . . . tennis . . . Italy and pink motorcyles.

Kaleidoscope 1, 2, 3, 4; Mental Health Careers Program 3; Prom Committee 4.

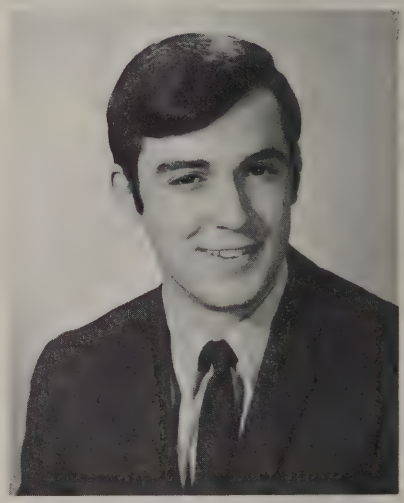

RICHARD RENWICK
"Rick" Sudbury

"Can I borrow your car?" . . . late to homeroom . . . with Wim, Nilt, Ging, Buzzo, Dieve.

Intramurals 1, 2, 3, 4; Baseball, Soccer.

JANET COOWLEY ROY
October 17 Sudbury

Ivory complexion . . . The Theatre—Ruth, Elizabeth, Nellie, Sara . . . Shakespeare . . . "This England" . . . overflowing bookbag . . . my pipe . . . June 30, 1971 at 12 noon on the hands of Big Ben . . . "I will *too* play Hamlet—someday." . . . "For who can say the moments we have shared."

Drama Club 1, 2, 3, 4; Mixed Chorus 1, 2, 3, 4; Select Chorus 2, 3, 4; Member of Court Organization Committee 3; String Ensemble 1, 2; Tutoring Committee 2, 3, 4; Dyad 4; East Hall Newspaper Staff 4; Co-Chairman of Refreshment Committee, Junior Prom 3; Representative to the Student Council 2.

RICHARD RYTHER
"Rich" June 15 Sudbury

Tall . . . tennis player . . . packing meat at Sudbury Super . . . serious . . . respected.

Varsity Tennis 2.

STEVEN NOURSE ROBINSON
"Robbie" October 7 Sudbury

"Those wonderful bio labs!" . . . track star . . . weird ties and socks . . . little car . . . sick of Capote and tutorials . . . smart and easy going.

Class Treasurer 9; Intramurals 1, 2, 3; Student Lawyer 3; Laboratory Assistant 2 and 4.

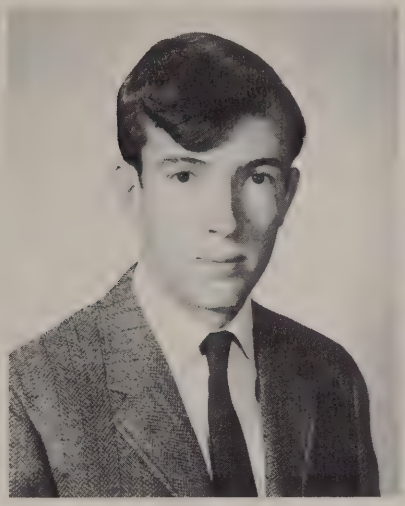

BRUCE A. RANKIN
November 24 Sudbury

Member of the V.W. set . . . P.E. ten times a week . . . pumpin' gas at Jenny . . . "I'm in good shape!" . . . down D.Q. . . . power house.

Varsity Baseball 2, 3.

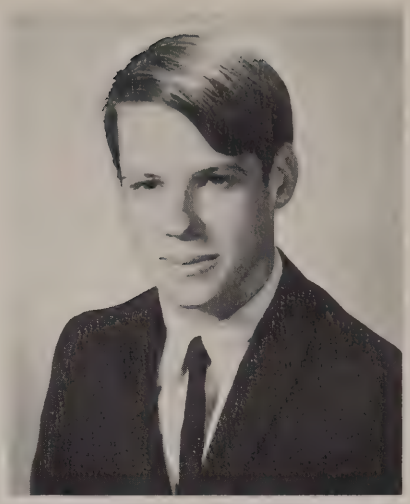

GARY RYAN
October 11 Sudbury

Mustang . . . the art profession . . . friendly . . . N.H. . . . with Bobby, John, and Bill . . . Mary.

J.V. Soccer; Intramural Baseball and Soccer; Conservation Club.

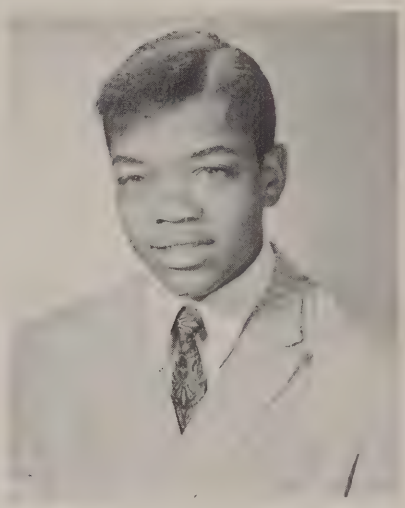

ALBERT RYANS
"Al" October 16 Lincoln

"Together" . . . Great tenor-basso . . . fantastic dancer . . . Veep at council meetings . . . member of the V.W. set . . . soul brother . . . clothes from the "Bury."

Intramurals: soccer, basketball 2; English Class Representative and Spokesman in Student Council 3; Vice President Student Council 4; Varsity Basketball 4.

STEVEN L. SCHERER
"Steve" November 5 Sudbury

Seemingly quiet, but . . .?" . . . Dislikes school lunches . . . "Oh, gosh!" . . . trains his own horse . . . track enthusiast . . a confirmed conformist . . . "I'm a really terrible driver!"

Winter Track 1, 2, 4; Spring Track 1, 4.

CHRISTINE CURTIS SCHROEDER
"Chris" December 25 Lincoln

Art . . . Michael and Mary . . . DeCordova . . . Design Research "I met the most fantastic person last night." . . . Exeter weekends . . . "I'm in love."

Mixed Chorus 1, 2, 3, 4; Select Chorus 3, 4; Student Exchange 2; Tutoring 4; Student Exchange 4; Drama Club 1.

RITCHIE K. SAMPSON
February 3 Sudbury

"The Sox will never do it!" . . . Round-up Restaurant . . . lead guitarist . . . singer.

Intramural Basketball 2; JV Soccer 3; East Hall Vice President 4.

DAVID EDWARD SCOTT
"Sootie" March 27 Sudbury

Working at Star . . . all those dogs . . . shy, but mischievous look . . . a million little sisters . . . with Gary and Brillo.

Conservation club 2, 3.

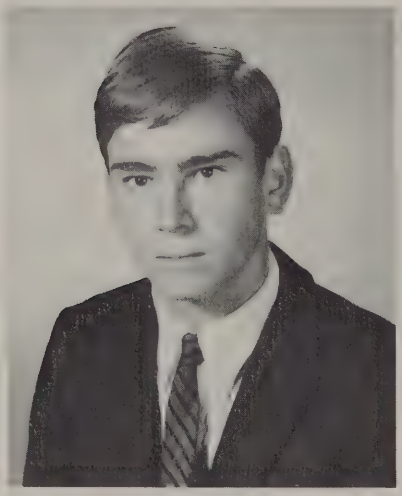

SCOTT SAUTER
November 7 Sudbury

Sprite . . . tennis pro . . . ski bum . . . shy . . . great soccer offense . . . funny laugh . . . Sophomore home room with Mr. Madru.

Freshman Soccer; Varsity Soccer 3, 4; Varsity Tennis 2, 3, 4.

WILLIAM GERALD ROBINSON
"Bill" December 2 Sudbury

From Peabody . . . chess player . . . athletic . . . counselor on the cape . . . amiable . . . red haor . . . "You'll get over that one quick".

John F. Kennedy Memorial Junior High School, Waltham grade 9; Peabody High School 2, 3; Language Club, 3; Chemistry, Physics Club 3; L. S. R. H. S. French Club 4; Le Circle du jeudi (advanced French work program).

DEBORAH ANN SHARKEY
"Sharkey" August 9 Sudbury

From Matignon . . . Dorchester crowd . . . long blonde hair . . . talkative and easy going . . . fast convertibles.

Matignon High School: Library Club; Forensics Club.

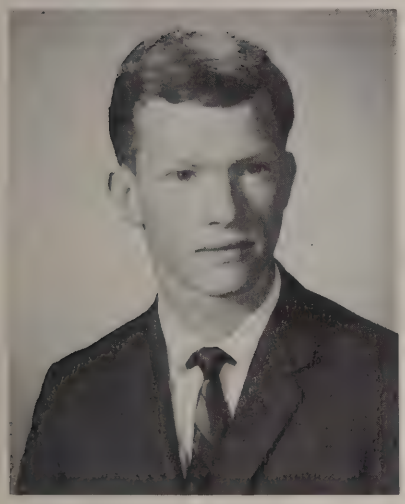

ROY SHERRY
"Roy" October 10 Sudbury

"Cherry" . . . A-V administrator . . . with Lord Ashbottom and Horace, his pet fostril . . . "I don't like wrinkled fruit." . . . "The thinker."

Drama 2, 3, 4; Audio Visual, Graphic Arts Director.

ROBERT ALBERT SMALE
March 4 Sudbury

"The Tyrol" . . . "In Another Lifetime" . . . poet . . . long-long hair . . . "My flash on you."

Track 1; Monitor 3; Spanish Club 4.

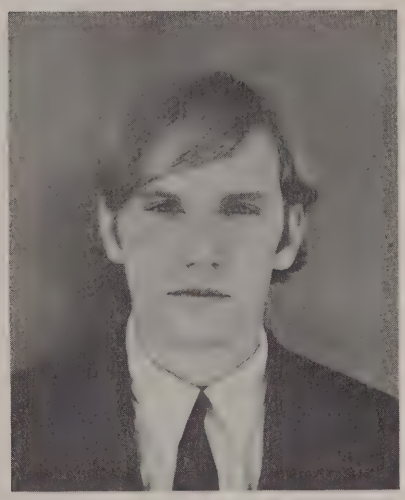

SANDRA CAROLYN SENECAL
"Sandy" February 20 Sudbury

Always in the Lounge . . . with Marj . . . considerate . . . school spirit . . . sneakers and sweaters . . . in the library.

Library Club 1, 2, 4; Future Teachers' Club 4.

DIANE ELIZABETH SPOTTSWOOD
April 15 Sudbury

"Gross!" . . . quiet and poised . . . all "A" card . . . "It's aunt, not 'ant' . . . future nurse? . . . "Español".

Future Nurses Club; Intramurals 1, 2.

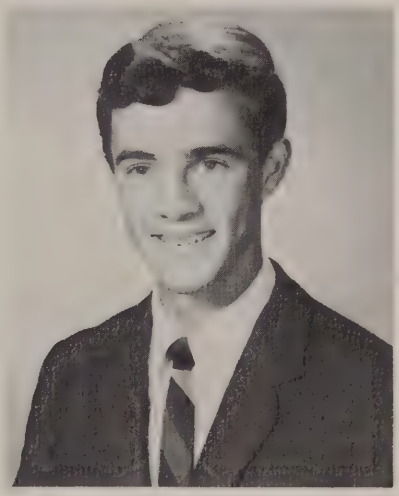

STEVE SCOGLAND
November 29 Sudbury

T. B. . . . paper stomach . . . red mustang . . . nice but shy . . . "I love white socks." . . . red, orange, and black sweater . . . very good looking.

Varsity Soccer 2, 3, 4; Varsity Baseball 1, 2, 3, 4; Track 2; Intramurals 1, 2, 3.

JOHN PETER SEVILLA
"Siv" January 18 Sudbury

"Where's the king?" . . . green and white '56 Olds . . . good build . . . Salami grinders at Famous . . . The Pot Shop.

Intramurals 3, 4; Dyad 4; Jr. Prom Committee; Ramapo Regional High School—Football 1, 2, 3; Track 2, 3.

JANICE LYNN SMITH
November 6 Sudbury

Natural blonde streak . . . "Give me a break!" . . . Brigham's girl . . . always laughing . . . soft spoken? . . . concerned . . . "Please!"

Student Exchange 1; Monitor 3; Intramurals 1, 2, 3; Student Exchange Dance; Junior Class Dance.

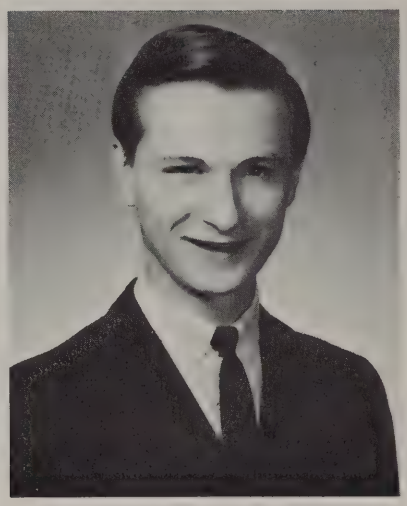

JAMES STACEY
July 24 Sudbury

Quiet . . . hard worker . . . "O das ist ober schade'."

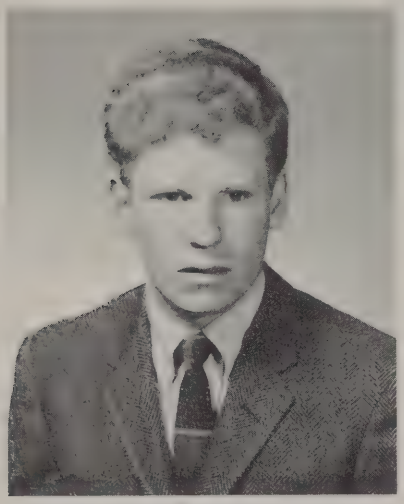

KEVIN BARRY SPAETH
"Kev" February 16 Lincoln

Red hair . . . light blue volkswagens . . . "Give me a break" . . . Day trips with Eric.

Intramurals Freshman Year at Xavier High School, Concord.

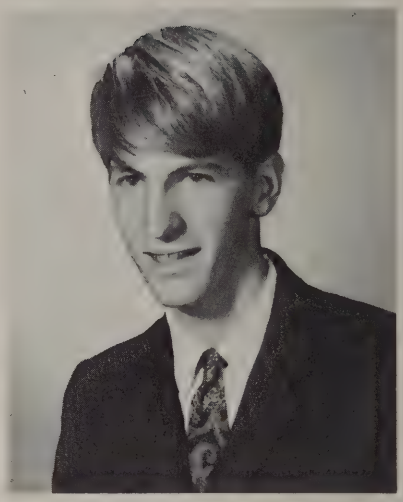

EDWARD ARTHUR SICARD
"Eddie" November 12 Sudbury

"Good!" . . . always with Tom . . . great guitarist . . . "Will ya look at that'." . . . "Don't just talk. Do something!"

Intramurals; Student Monitor.

VICTORIA A. STANSEL
"Vicki" August 26 Sudbury

Absolutely crazy . . . fantastic sense of humor . . . long red hair . . . B.W.

Intramurals 1, 2, 3; "Tom-Tom" 3; Dance Committees 2, 3, 4; Junior Prom Decoration Committee; Student Exchange 2, 3; Dyad 4.

CURTIS REED SMITH
"Curt" March 24 Sudbury

Summer sailor . . . concerned . . . "Give me a break!" . . . "Think philosophically" . . . Uncle Vin . . . temper, temper!

Freshman Class Treasurer East High School, Rochester, N. Y. 1; Cross Country 2; Cast of South Pacific 3; "Tom-Tom" 2, 3; "Promethean" Editor 4.

MARGARET VAN NORDEN STOTT
"Margie" April 27 Sudbury

South Hall enthusiast . . . always herself . . . blonde hair or redhead? . . . spontaneous laughter . . . summer of '67 . . . too many cooks spoil the salad.

J.V. Basketball 1, 2; Varsity 3; Intramurals 1, 4; Mixed Chorus 1, 2, 3, 4; Select Chorus 3, 4; Make up—Barretts of Wimpole Street and South Pacific; Student Exchange 3, 4; Sophomore and Junior Class Dance.

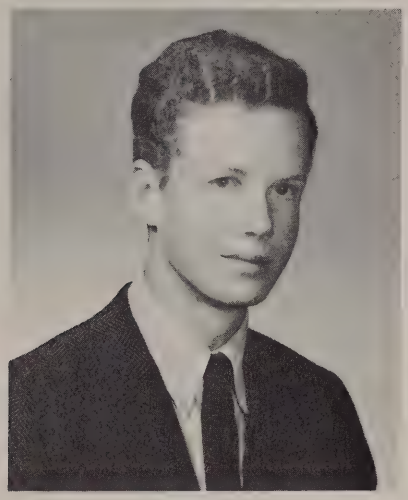

CHRISTOPHER MOSS SWEENEY
"Swine" April 20 Sudbury

Remember the glen . . . The hat . . . "But I don't know how to spell it!" . . . speed . . . M.G.'s forever . . . Stirling.

L.S.R. Sports Car Club 4; Conservation Club 1, 2.

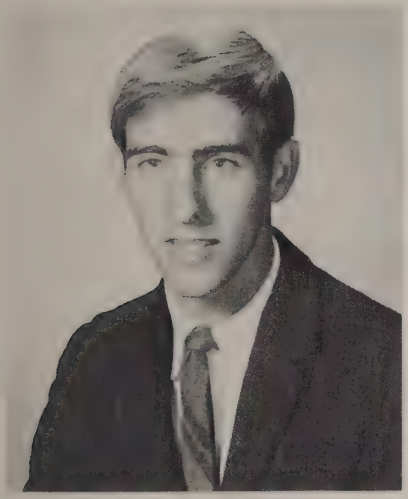

RICHARD LEE SYMINGTON
"Sym" January 7 Sudbury

"Will ya cut it out?" . . . Stamina and spirit . . . enthusiastic . . . track star and coach . . . Eg.

Varsity Cross Country 1, 2, 3, 4; Varsity Winter Track 1, 2, 3, 4; Varsity Spring Track 1, 2, 3, 4; Intramural Soccer and Basketball 2, 3, 4.

JANET SUSAN TAFT
July 7 Sudbury

Mexico siempre . . . Dyad deadlines and headlines . . . Jorge and the other exchange students . . . hair always perfect . . . always active . . . friendly.

Mixed chorus 1, 2, 3, 4; Select Chorus 2, 3, 4; Special Chorus 4; Student Council 2, 3, 4; Executive Committee 3, 4; Kaleidoscope 2, 3; Drama Club 1, 2, 3; Chairman School Store 3, 4; Student Exchange 3, 4; Fernald Volunteer 3; Tutoring 1, 2, 3; Independent Study 4; "Old Lady" 3; "South Pacific" 3; Homecoming Committee 3; Dyad, Co-Editor in Chief 4.

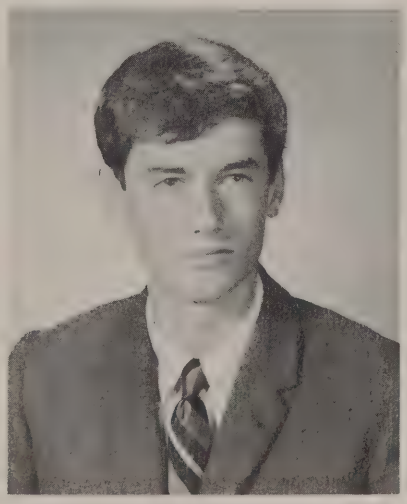

BART MORRIS TAUB
March 16 Lincoln

"Wowie!" . . . no one will ever call me an Ugly American . . . Indo-American Seminars . . . intelligent.

L.S.R. Debating Club 1; Laboratory Assistant 1; American International School: Science Seminars 2; Student Council Homeroom Rep. 11; National Honor Society 3; Election Committee Head 11.

DAVID TRAVERS
December 20 Lincoln

The Gas Company . . . David and David . . . anti dress code . . . intelligent . . . "What's the reason?"

GAEL MAE TURK
"Gael" August 13 Sudbury

"I'm firm minded." . . . palm reading . . . poor speller . . . "How Great!" . . . her private indulgence—ballet . . . $1000 before Sept. '68 . . . loves people . . . attractive . . . gorgeous clothes.

Student Council 1, 2, 4; Mixed Chorus 1, 2, 3, 4; Select Chorus 2, 3, 4; "The Harlequin" Drama Club 1, 3, 4.

JAMA BARRE TRUESDALE
"Ja" January 1 Sudbury

Loves poetry . . . "Are you serious?" . . . Stephen . . . two different colored eyes . . . sincere, serious, and happy . . . dedicated . . . beautiful person.

Basketball 2, Intramurals 1, 2, 3; Dyad 4, Student Council 3, 4; Hall Representative 4; Junior and Senior Prom Committees.

ANNE THOMPSON
"Annie" December 1 Sudbury

Cute and bubbly . . . ROCKPORT . . . two-toned hair . . . U. of Maine . . . summer '67 . . . "Ask me if I care!" . . . with Judi, Barb, and Mary Beth . . . all those moods . . . Ed the Elf . . . outgoing.

Homecoming 3, 4; Monitor 3, 4; Intramurals 2, 3, 4; Future Nurses Club 2, 3; Junior Prom Committee 4; Senior Prom Committee; Dance Committees 2, 3; Senior Auction 4; Dyad 4; Pep Club 4.

MARYELLEN TAYLOR
September 2 Sudbury

Green brown eyes . . . "Cool!" . . . tall attractive blonde . . . always smiling . . . receptionist . . . strong willed . . . military men.

Intramural Field Hockey 1; Basketball 1 and 2; Volleyball 1 and 2; Gymnastics 3 and 4; Decorating Committee for Junior Dance and Prom; Library Club 2.

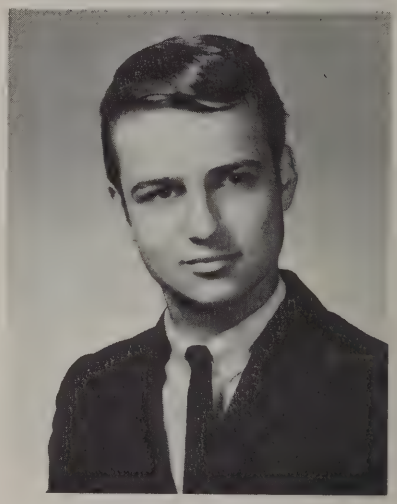

RONALD WILLIAM TERREN
July 26 Sudbury

"I,—uh—started out as a child" . . . beret and granny glasses . . . pro-female . . . onion bags . . . homemade Mexican sandals.

Work—Study 4.

RICHARD VARRIALE
November 5 Sudbury

"Did you have the Physics test?" . . . small and funny . . . Weejuns . . . "Let's start a pool!" . . . twinkling smile.

Intramurals: Basketball, Soccer, Softball 1, 2, 3, 4; Hockey Manager 3; Homeroom Representative 4.

CATHERINE ANNE TLUMACKI
"Cath" January 22 Lincoln

Sound of music . . . The shed . . . Bowdoin week ends . . . "You're kidding!" . . . Latin and Miss B . . . beautiful soprano . . . tall blonde . . . "Hey Tlumacki, what's so funny?"

Mixed Chorus 1, 2, 3, 4; Select Chorus 2, 3, 4; Special Chorus 3, 4; Student Exchange 2, 3; Drama Club 2; Junior Prom Committee 3.

MARC VINCUILLA
Sudbury

Quiet amid the roar . . . talking eyes . . . varsity track man.

Junior Varsity Soccer 1, 2; Track 1, 2, 3; Intramurals.

ERIC WILLIAM VOLLHEIM
"Omar" December 17 Sudbury

Weird jackets . . . "Forget it" . . . blonde hair . . . beads galore . . . anti dress code . . . "Nah!" . . . friendly . . . lounge resident . . . Santa Claus.

Intramurals 2, 3 in soccer; Smoking Committee; Monitor.

GRANT WAYNE UNDERHILL
"Undy" September 30 Sudbury

"Holy Tweet" . . . Temperament! . . . excellent athlete . . . crooked baby finger . . . likes to tease.

J. V. Soccer 1, 2; Varsity Soccer 3, 4; J. V. Basketball 1, 2; Varsity Basketball 3, 4; Varsity Baseball 1, 2, 3, 4.

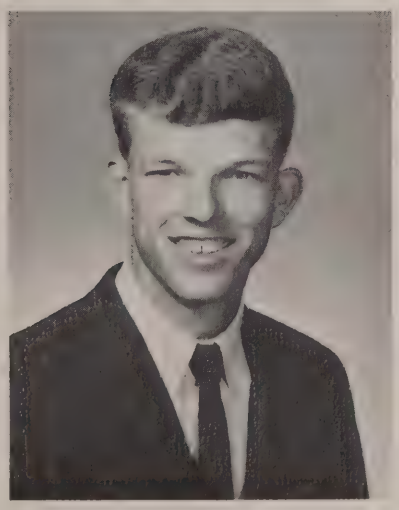

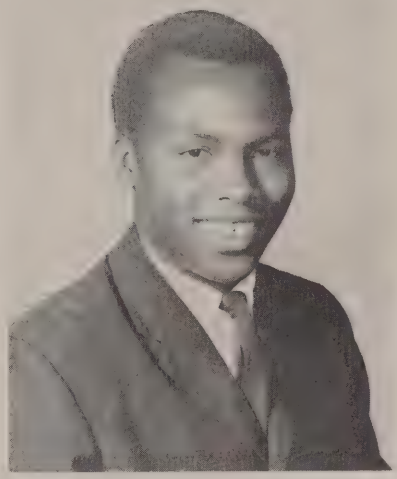

CHARLES NJUGUNA WAIGI
"Charlie" June 4 Nairobi, Kenya

Warm and open . . . "No man is an island." . . . so ticklish!! . . . Appreciates L-S and the Exchange . . . likes smiling, happy people . . . big, big smile . . . very intelligent.

Member of Debating Club, Dramatic Club, President Current Affairs Club, Stamp Collectors' Club.

MARK ALEXANDER WENCKUS
"Wink" July 7 Sudbury

"I care! Right?" . . . long arms and short legs . . . always well groomed . . . likable . . . one of the good guys.

JV Soccer 1; JV Basketball 1; Varsity Baseball 2, 3, 4; Intramural: Volleyball 2, 3, 4; Soccer 2, 3, 4; Softball 1.

CHRISTOPHER WELLER
"Chris" June 21 Sudbury

Ski mad . . . super egg . . . book bag . . . very blond . . . "Odds bodkins." . . . "ach-dau" . . . the Black Forest.

Kaleidoscope 3, 4; Ski Team 4; Behavior Code Committee 4.

ANDREW PHILIP MASTIN WALKER
"Slim" December 11 Sudbury

Computer fanatic . . . quotes Mark Twain . . . "Heavens to Betsy" . . . actor . . . great sense of humor . . . helpful . . . from New Jersey . . . "Danke shön."

Dramatics: Mayor Munchkin in Wizard of OZ 1; Major parts in Minor plays 2, 3; Computer Programming, Hopewell Valley Central High School. Activities at Lincoln-Sudbury Regional: Extensive computer study—Student Exchange—Audio visual group—Computer Programming—Dramatics.

MARJORIE ELIZABETH WECKESSER
Marj August 22 Sudbury

Considerate and concerned . . . future nurse . . . school spirit . . . barefoot in the lounge . . . busy in the cafeteria . . . "Come off it!"

Nurses' Club 1, 2, 3, 4; Intramurals: Basketball, Archery, Field Hockey, Gymnastics, Badminton; Library Club 1, 2, 4; Debating Club 2, 4; Monitor 3.

VICTORIA WELLS
"Vickii" April 24 Sudbury

Vivacious . . . with Brad . . . Brigham's . . . two-toned hair . . . beautiful soprano . . . "Oh!"

Mixed Chorus 1, 2, 3, 4; Select Chorus 3, 4; String Ensemble 1; Dyad 4; Intramural Volleyball 2; Junior Prom Committee 3; Senior Prom Committee 4; December Formal 4.

KURT M. VOIGHT
"Koight" November 8 Sudbury

Racing bike to school . . . 2 green mustangs . . . Lady killer . . . "That's big" . . . Chief Justice Voight . . . "Don't be so narrow minded." . . . ski fiend . . . Okemo . . . D.Q. . . . hidden powers.

Mixed Chorus 1, 2, 3, 4; Select Chorus 2, 3, 4; Special Chorus 4; Court 3, 4 (chairman 4); Court constitution committee 3; Monitor 3; East Hall planning committee 3; President of East Hall 4; Ski team 4; Student Exchange Committee 3; Student Action Committee 4.

CHRISTOPHER F. WHITE
"Chris" November 29 Sudbury

Always working on cars . . . at the races . . . red M.G. . . . "Why would anyone want to wreck a good car?" . . . Watkins Glen, N.Y.

Intramurals: Soccer, basketball.

BRUCE WILSON
January 13 Sudbury

White socks . . . by himself in the lounge . . . tall and slim . . . sleepy in class . . . lube job . . . "I left it in the car."

WENDY SUE WILSON
July 23 Sudbury

Pint-size . . . long black hair . . . independent creative writing . . . guitarist . . . cute and enthusiastic . . . "Got any food?" . . . "Kid me not!" . . . "That's a very good book."

JANICE EMILY WRIGHT
"Jan" July 9 Sudbury

Arabian correspondence . . . good seamstress . . . quiet and sincere . . . "Really?"

Senior Prom Committee.

WILLIAM WHITING
"Bill" September 13 Sudbury

Blue convertible . . . tall and thin . . . with Gary or John . . . Sudbury Supermarket . . . locker 115.

Conservation Club 1, 2; Intramural Soccer 1, 2.

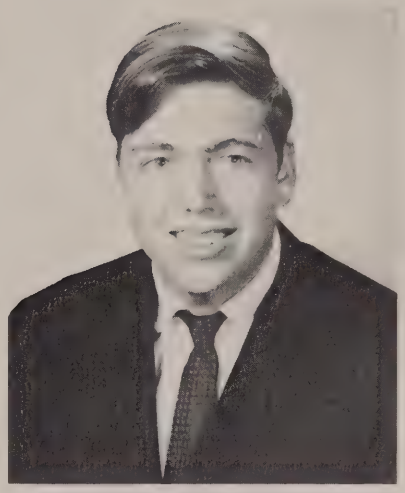

WILLIAM HENRY WILSON, JR.
"Bill" May 12 Sudbury

"Oh no!! Gym four times a week." . . . a summer in rock and roll group . . . "Let's lengthen school lunches!"

Volleyball 3.

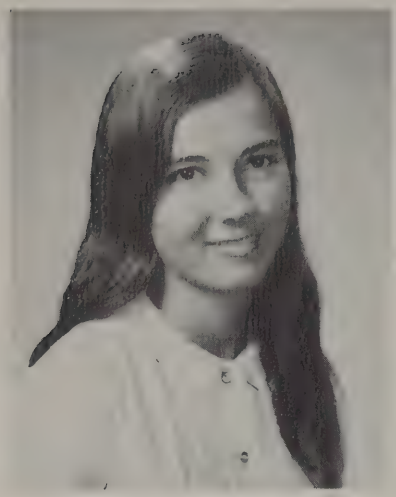

SUSAN WEST WINTER
"Sue" April 17 Sudbury

"Are you all right?" . . . Trips to White Mountains . . . sympathetic . . . sweet and kind . . . loves animals and people . . . backstage mountains . . . mountains.

Mixed Chorus 1, 2, 4; Intramurals 1, 2, 3, 4; Drama Club 1, 3, 4; German Club 3, 4; Math Tutor 3; South Pacific and Barretts stage crew 3, 4; Dyad 4; Set Design, A Touch of the Poet 4.

PETER WOLFF
"Peter" October 5 Sudbury

D. Q. scene . . . busted bike and poison ivy! . . . "You're boss!" . . . hidden intelligence . . . blue jeans advocate.

It's Academic 3; Student Council 3, 4.

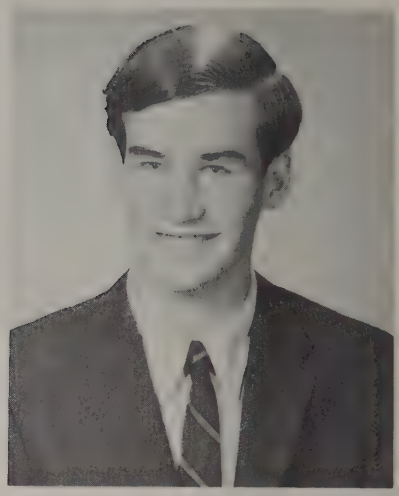

WALTER GORDON WOODINGTON
"Gordon" January 22 Lincoln

"It's a capital mistake to theorize before one has data." . . . Sherlock Holmes . . . Physics and German . . . "Heretic!" . . . The Mountains, the Huts, the Theater . . . "Money for the set?"

Little Theater Players (Tech Crew) 1, 2, 3, 4; German Club 2, 3, 4 (Pres. 3); Tutoring 3; Tutoring Committee 4.

CHARLENE LORRAINE WORSHAM
"Butch" June 28 Lincoln

"What?" . . . beautiful eyes . . . ski enthusiast . . . Home. Ec. Major . . . unbelievable appetite.

Intramurals 1, 2, 3; Dyad 4.

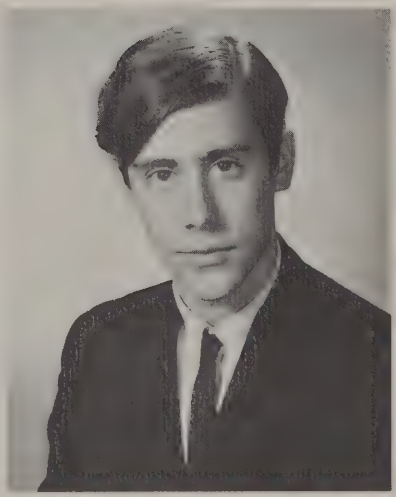

WILLIAM MAITLAND WEISS
"Will" May 3 Lincoln

Dickens . . . infamous short story . . . "I am most displeased." . . . dramatic and literary prowess . . . sartorial excellence . . . "Thus it is to incur the enmity of a king." . . . Papa Barrett . . . Major Melody.

Kaleidoscope 2, Dramatic Club Vice President 2; President 3, 4; tutoring 3, Little Theater Players: Mad Woman of Chaillot 2; Barretts of Wimpole Street 3; South Pacific 3; A Touch of the Poet 4; Cum Laude Society 3, 4; Student Council Executive 3; German Club 3, 4; Mixed and Select Chorus 4

ELIZABETH WOOD
"Betsy" August 31 Lincoln

Moderate insanity . . . Cats . . . "Rats" . . . hates complete normality . . . always busy . . . "Be happy!" . . . "The Roar of the Greasepaint" . . . Wood Power . . . give them drama . . . Nora Melody.

J. V. Field Hockey 1; Drama Club 1, 2, 3, 4; Student Exchange 2, 3, 4; Tutoring 3, 4; Band 1, 2, 3, 4; Band Librarian 3; Mixed chorus 1; Dyad 4; Barretts of Wimpole Street, South Pacific, Touch of the Poet.

WINSTON WILSON
"Win" Dec. 6 Lincoln

Vegetarian . . . golden tresses . . . trailing belt-end . . . Gas Co . . . Freudian nature lover . . . "yes—what?" . . . immaculately disheveled.

Mixed Chorus 1, 2, 3; Soccer 1, 2, 3; Drama 3.

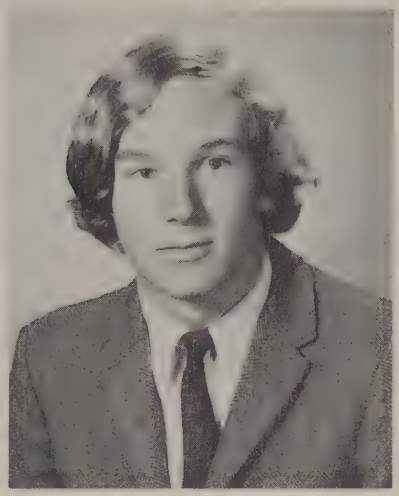

PAUL EDWARD YALEN
"Pro" January 29 Sudbury

Writer, director . . . Horizon . . . "Everyone is entitled to one mistake." . . . The loner . . . With Horace and the Pale Cherry . . . "You really hate me, don't you?"

Mixed chorus 1, 2, 3, 4; Select Chorus 2, 3, 4; Drama Club 3, 4; Special chorus 3; "Play's the Thing" 3; "Barretts of Wimpole Street" 3; "Horizon (!!!)" 3; Tenor section leader in select chorus.

WILLIAM FRYER WINCHELL
"Bill" February 7 Lincoln

"Where's my sailor's cap?" . . . fishing . . . Norwegian brother . . . Mexico . . . skiing . . . the jeep.

Intramural Soccer1; Conservation club 1. 2, 3, 4; Mixed Chorus 3, 4; Select Chorus 4; South Pacific 3; Drama Club 4; Variety show (Horizon) 3; Touch of the Poet 4.

KATHLEEN LOUISE WOOD
"Kathy" October 11 Sudbury

Unbelievable . . . flying . . . artistic . . . sideburn creator . . . love of the new theater.

Home room representative 3; One Act Plays make up, sets, small part: Barretts, South Pacific, 3; All plays, senior year, Make Up Chairman 4.

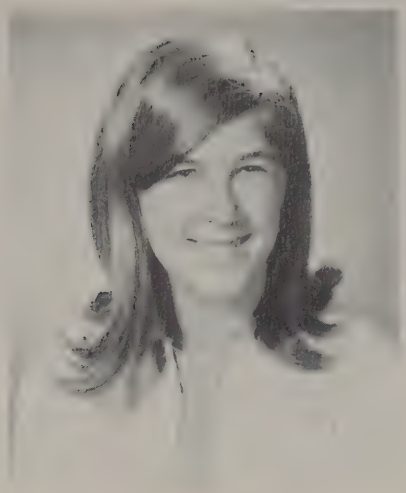

LYDIA ANN YOUNG
"Lyd" August 12 Sudbury

Experiment in Mexico . . . on the tennis courts . . . P.E. . . . the clown . . . Carousel . . . the Cape.

Basketball 1, 3, 4; Tennis 1, 2, 4; Student Exchange Committee 2, 3, 4; Jr. Prom Chairman 3; Student Court Committee 3; Dyad 4.

LOUIS J. YERED, JR.
"Louie" June 12 Sudbury

Fantastic drummer . . . '64 Chevy . . . planes . . . "You've got to be kidding!" . . . amiable extrovert.

Intramural soccer 1, 2, 3.

NANCY A. WRIGHT
"Nanc" Sept. 1 Sudbury

Long blonde (?!) hair . . . "I don't believe it!" . . . With Maureen . . . Save Mor.

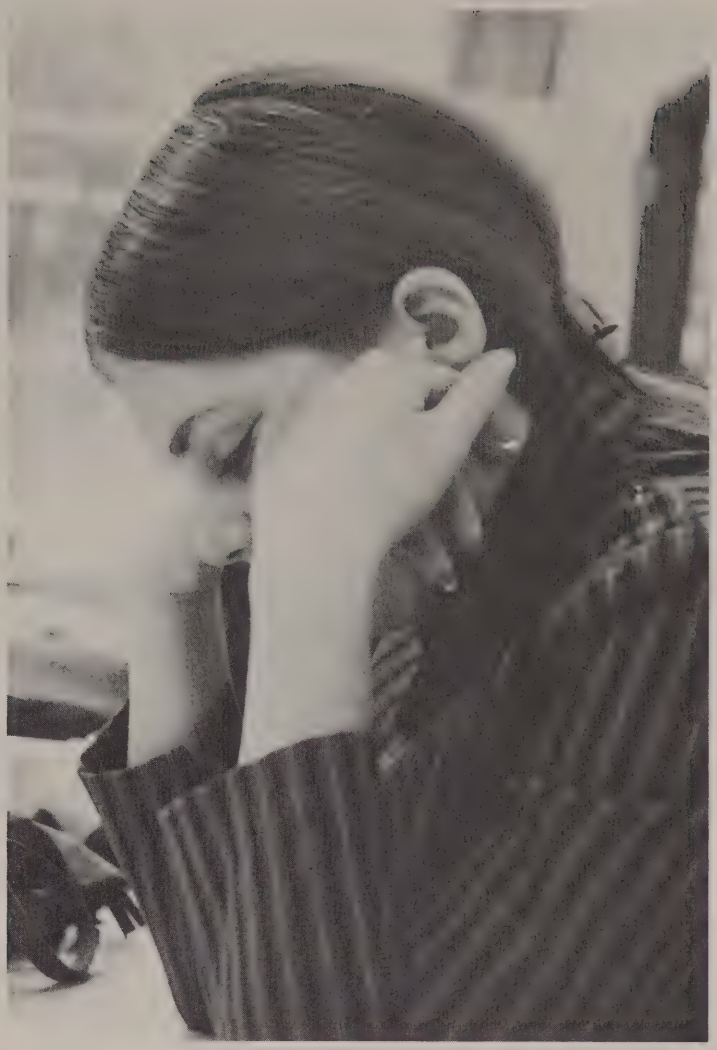

Senior Candids

HALLS

Hall System Established

This is the first year of Lincoln-Sudbury's Hall System.

The rapid growth of the school from 250 students to 1250 in eleven years threatened the school's philosophy of concern for the individual student. Last year Supt. Willard Ruliffson appointed a group of teachers known as the Action Committee who visited many schools to observe and report on various decentralization schemes.

During the summer our plan was devised with the aims of "making it possible for the individual student to receive more individual attention, to become better acquainted with a group of teachers and students, and to feel more involved in school life."

Four Halls, of equal population were created, each with its own director, guidance counselors, and staff of hallroom and special teachers. All four classes are represented in each hall, and students are to remain in the same Hall and hallroom during their four high school years.

This year the names, North, South, East, and West, which describe the geographical location of the Halls have been used, but students will have the privilege of renaming the halls.

Mr. Jerry Poznak, North Hall Director

North Hall

North Hall started the year by electing representatives from each hallroom to provide the important link between the students and their Hall administration.

The first major undertaking was a multi-media "Happening" which took place during a Wednesday Hallroom Period. Two bands in the two 600 corridors played, with old movie slides and an array of lights flashing.

North Hall sponsored the Canadian film, "No Reason to Stay" and a speaker on alcohol. Often a variety of activities is available, such as attending a film of Sports Flicks or a Video tape of the LSD debate.

A competition developed between North and West for the Galvin Award for Excellence in Athletics, a galvanized bucket.

Before Christmas several hallrooms made, collected, and wrapped presents which were sent to an orphanage.

After returning from a Peace Corps assignment in Africa, Mr. Jerry Poznak enrolled in the Harvard MAT program and did his student teaching here. Three years ago he bacame a full-time member of the English department.

603 North, Freshmen, Mr. Steven Goldberg
Front row, Young, Pike, D. Place, Radford, C. Lennan, C. Leger; *Second row,* Lewis, Peterson, Pitcher, J. Porter, Walsh, T. Place; *Third row,* Stubbins, D. Pitman, Poundstone, Petroph, Plumley, Becker.

601 North, Freshmen, Mr. James Newton
Front row, M. O'Brien, J. Paulson, Parrott, S. Novak, Patterson, Parker; *Second row,* Ovian, Owirka, O'Connor, Parfenuk, Peterson, Patterson, R. Nichols; *Third row,* Murphy, A. Naiman, Partridge, Outten, N. Parker, Neelon.

614 North, Freshmen, Miss Elizabeth Pierson
Front row, Meyer, Mercurio, C. Merz, Mount, McCarthy, Clark; *Second row,* McLeod, Miller, Phinney, Manard, Mayock, K. Mikoski; *Third row,* K. Meehan, McCullough, K. McGovern, McKennan, Moulton, Moore.

619 North, Freshmen, Mr. Carl Perkins
First row, Martin, J. Maenpaa, Malonson, B. Mailhot, Madone, Lyon; *Second row,* MacLean, Li, Martinec, Marx, Mahoney, MacKinnon, Marsh; *Third row,* Mafera, McGilvra, Locke, Martini, Lott.

602 North, Sophomores, Miss Adair Linn
First row, Lutts, Deborah Manning, Lustwerk, French, MacNeil, G. MacLachlan, Dianna Manning; *Second row,* R. Lyons, J. Lyons, Lummus, Lagrassa, Lordi, Mann; *Third row,* Loder, MacKenzie, Mahoney, Madore.

612 North, Sophomores, Mr. Thomas Hooper
First row, Levin, Lockhart, Lynch, Raeke, Pratt, Lankhorst, Lewis; *Second row,* R. Leger, D. Lennon, LaPlante, Quick, Nichols, Hagenian, Mr. Hooper; *Third row,* Queijo, Rappoli, Lapidas, Poor, Porter, Lewis, Lynch.

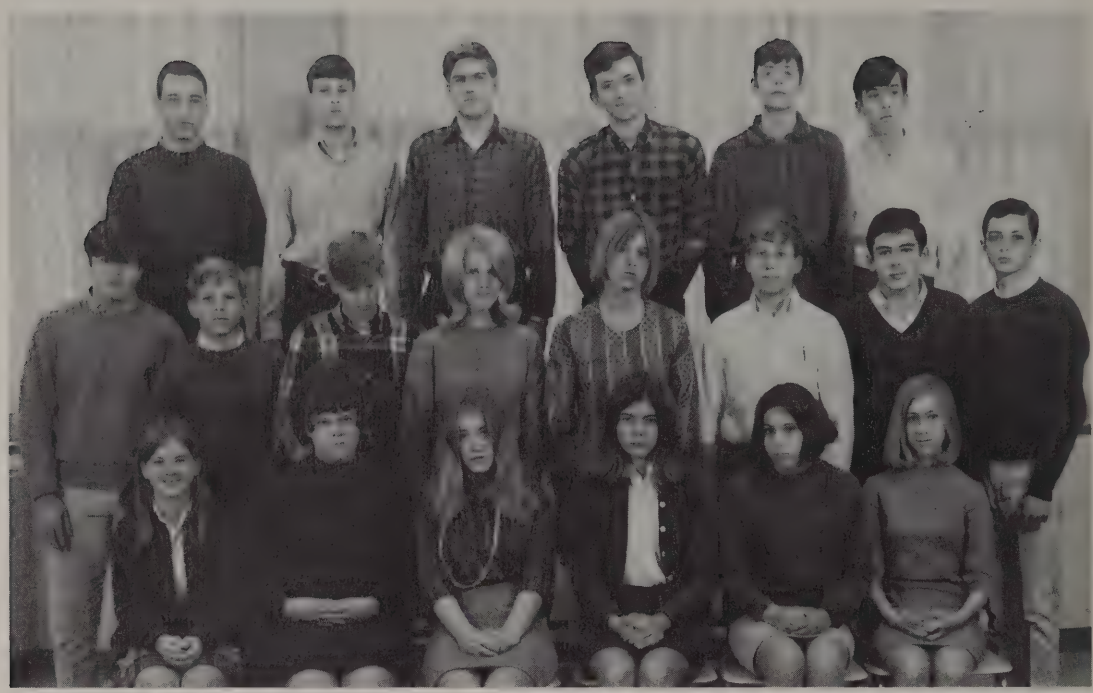

605 North, Sophomores, Miss Doreen Blanc.
First row, A. Kelley, McGraw, Gallager, J. Hill, A. Jakubowicz, J. McCarthy; *Second row,* B. Johnson, Ide, Mason, D. Jacobs, D. Kaelber, C. Johnson, Inguanti, Kelty; *Third row,* Haas, Jevon, John Cassil, E. Johnson, Keevil, B. Maurer.

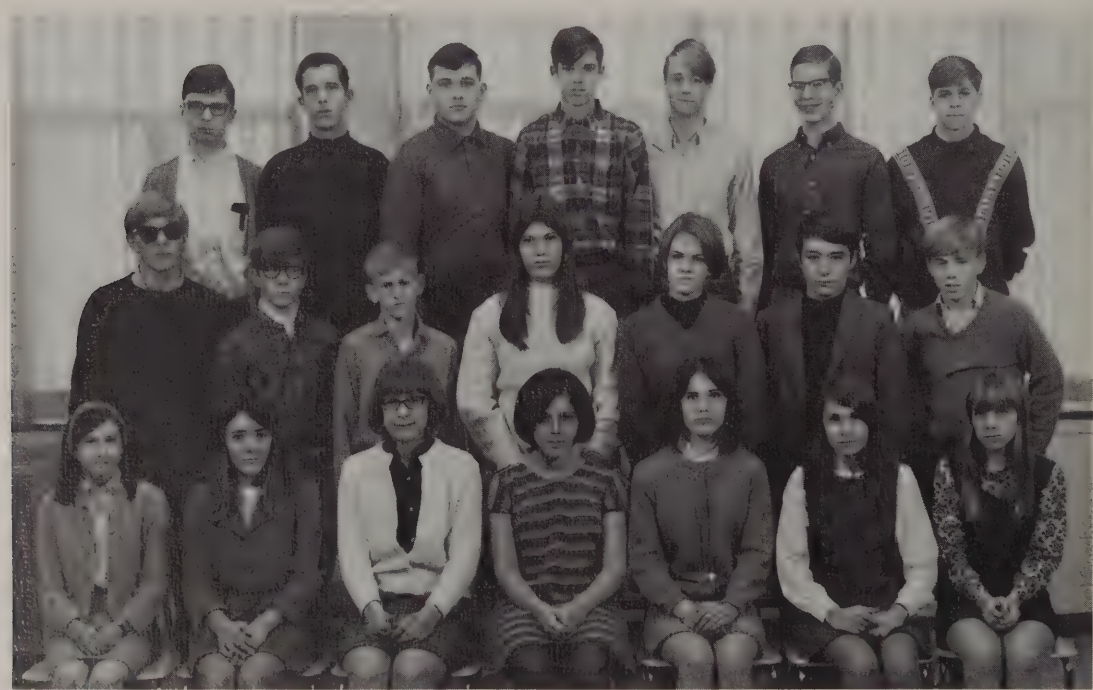

616 North, Sophomores, Mrs. Lydia Mailhot
First row, Ostroff, Oram, C. Novak, M. Panetta, M. Phippard, Paino, Halsey; *Second row,* Stubbins, Orabona, C. Place, Ostar, Parker, R. Parker, Perry; *Third row,* Parfenuk, O'Loughlin, Olson, J. Place, Page, Norling, Noyes.

615 North, Juniors, Mrs. Patricia Punchard
Front row, S. Clark, M. Clough, Caffrey, R. Doyle, Cain; *Second row,* Curran, Davin, Cousins, Davis, C. Davis, Mrs. Punchard; *Third row,* Courtney, DeWallace, J. DeWallace, DeGraeve, T. Colantuono. Not pictured, Brown, Chandonait, Coates, D. Cooper, Cotoni, Curtis, Darby, Dunne, T. Elliott, Grasty, King.

604 North, Juniors, Mr. Bradford Sargent
Front row, Adamson, J. Early, M. Eckhardt, D. Appleby, Farran, D. Bergen, Evangelista; *Second row,* P. Andrew, M. Dustin, K. Eels, J. England, Baldwin, Barnecut, Barker; *Third row,* W. Davis, Black, Baer, Badger, B. Allain, C. Allen.

617 North, Juniors, Mr. Thomas Puchalsky
Front row, Gianetti, Gounaris, Filbin, Flynn, Powell, Greenleaf, Tatsch, Bogle; *Second row,* Bockhoven, Blossom, Fullerton, Boreika, R. Finan, R. Grabill, Johansen, Blanchette; *Third row,* Foust, Gerson, Fickett, Fitzgerald, Hanchett, Gaye, Kamanzi, Gregory.

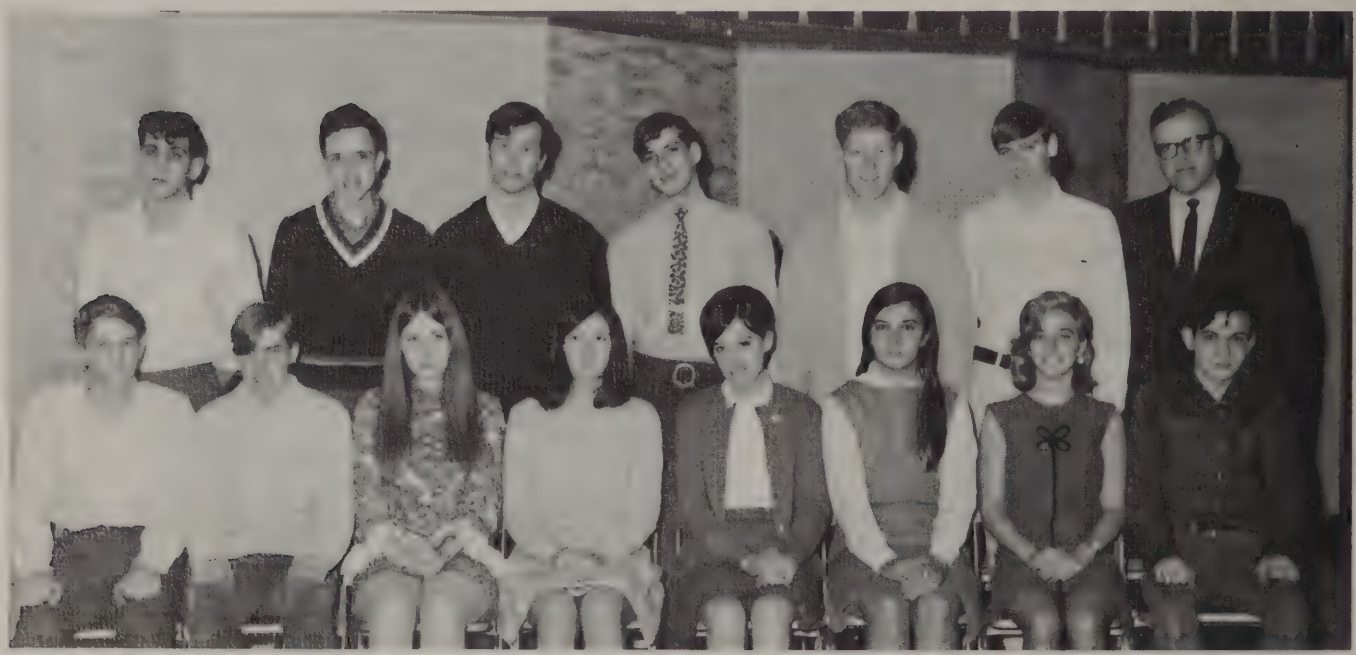

620 North, Seniors, Mr. Richard Murphy
Front row, Derderian, Reynolds, Duquet, K. Dullea, Danese, Winter, M. Denehy, Scott; *Second row,* Cucinotta, Rawson, Dickey, M. England, Rankin, Downing, Mr. Murphy.

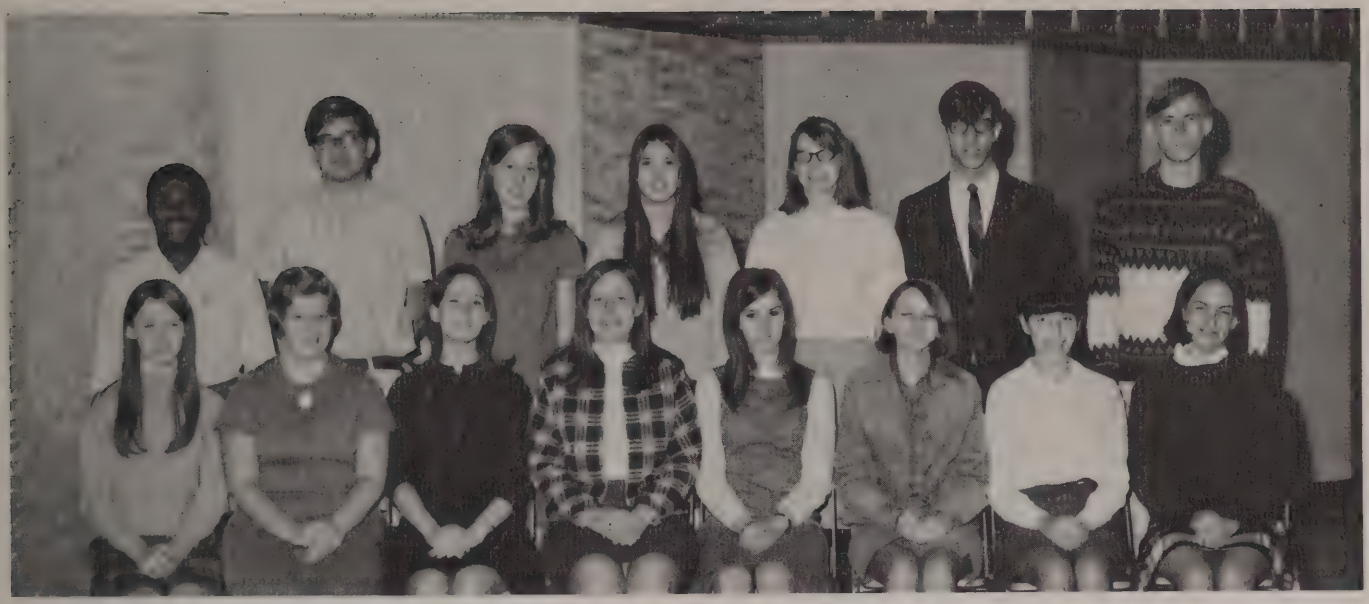

613 North, Seniors, Mr. Francis Bellizia
Front row, M. Mohr, C. Fullerton, Fisher, Neumeier, Moore, Freimont, Moss, L. Morgan; *Second row,* Waigi, Olson, D. Meehan, Morrison, C. Messa, Mercurio, Moir.

618 North, Seniors, Mrs. Martha Pappas
Front row, M. Combs, Plank, Chase, D. Clark, O'Connor, Crawford, Coppenrath, Phippard; *Second row,* Wilson, Page, Paino, Cook, O'Brian, Pitman, Cantlin, Mrs. Pappas.

North Hall Candids

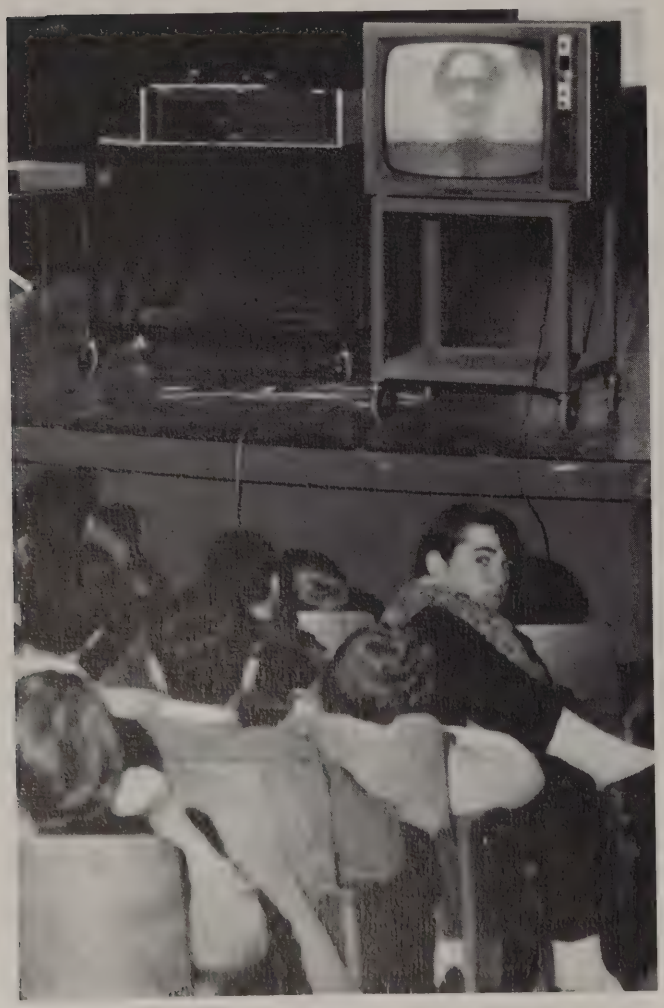

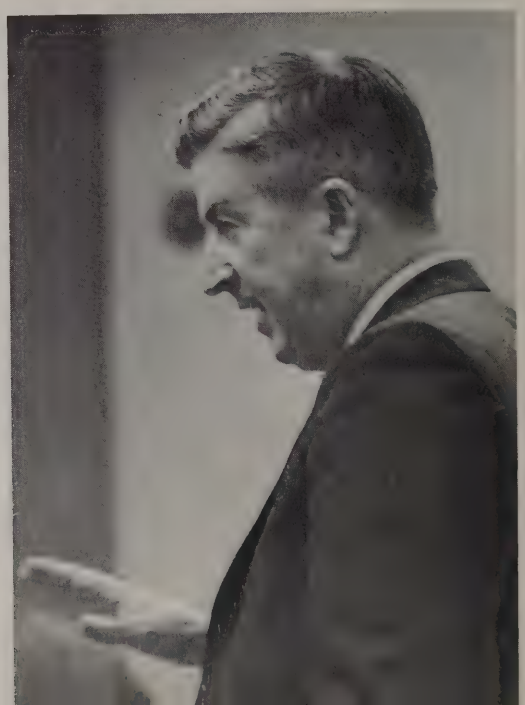

Mr. Robert G. Wentworth, South Hall Director

In addition to conducting Regional's choruses and teaching music classes, Mr. Robert Wentworth was an administrative assistant last year, and this year became South Hall Director.

During Mr. Wentworth's second semester leave, Mr. Alexander G. Marshall has been acting South Hall Director. Mr. Marshall has been a mathematics teacher at Regional since the school's founding, and now serves as chairman of that department.

When suggestions were being discussed for renaming the Halls, the dominant one in South was "Robert Hall." Though the change was never made, the nickname persists.

South Hall sponsored the first Hall dance and the cafeteria was overcrowded because the response was so great.

A major Hall project was the attempt to establish a monitor-free lounge in what had been Mr. Wentworth's office. Several instances of irresponsibility caused its abandonment.

South Hall and East Hall gave a Christmas party for three busloads of children from the Fernald School. The festivities began in the auditorium, where the concert band directed by Mr. Edmonds first played a Christmas medley, and then for a carol sing directed by Mr. Wentworth.

413 South, Freshmen, Mr. Richard Magidoff
First row, Walba, Toler, Secatore, I. Kalisky, S. Scherer, Tobey; *Second row,* Trumble, P. Troisi, M. Johansen, Bresman, R. Saul, G. Connolly, K. Boyd, Bjorkdahl, Towle.

411 South, Freshmen, Mrs. Dorothy Tompkins
First row, Woodbury, Warner, K. Wright, Wilfert, D. White, Walter, Whelpley, C. Wood; *Second row,* C. Walkey, J. Wilson, G. Whittemore, Welch, West, R. Woodward, J. Woodward, P. Wellman. Not pictured, F. Walsh, D. White, P. Wood, J. Wright, P. Yankun.

406 South, Freshmen, Mrs. Harriet Rogers
First row, Sturgis, Shansky, Tallini, Tetreault, P. Wells, K. Sirianni, Sorrenti; *Second row,* Tinder, Mallory, Shurling, Ilde, J. Sheets, Stahl, Styles; *Third row,* D. Sykes, Thayer, Spottswood, Pluff, Smith, Thomas. Not pictured, Stinson, Shea.

401 South, Freshmen, Mr. James DeSimone
First row, Sartori, T. Ruocco, Rapuano, Reynolds, Ross, Ryer, Riordan; *Second row,* Reach, Ryther, Robinson, Ragan, Ring, Reed, Mr. DeSimone; *Third row,* Rosenwald, Caso, Ricciardi, Rawson, Sargent, Reich, D. Robinson.

409 South, Sophomores, Miss Sharon Roberts
First row, Adachi, Armstrong, Stinson, Uphold, Amesbury, Ames, K. Stansel; *Second row,* Stone, N. Mahoney, Taylor, Underhill, Taffe, Anderson, Alibrandi, Pierce, S. Taylor; *Third row,* S. Troisi, C. Stott, Throckmorton, Clifford, Stevens, Thomas, R. Taft, Albrecht.

403 South, Sophomores, Mr. Joseph Krol
Davis, C. Sharpe, Rolfe, Barker, Sloan, Rozelle, Cloern, Aschenbrenner; *Second row,* Ryer, Spiller, Rymsha, Bailey, Scott, F. Ryan, Simmerman, Selfridge, Mr. Krol; *Third row,* Maguire, G. Sevilla, J. Ruocco, T. Sims, J. Smith, Sartori, K. Sauter, R. Scherer. Not pictured, Bartlett, M. Flynn, Harnisch, K. Robins, D. Robinson, Schofield, Sharkey, Shay, Stacy.

410 South, Juniors, Miss Carol Rudman
First row, R. Davis, Winship, R. Wood, Brennan, M. Winchell, Witherby, Manuel, C. Morabito; *Second row,* G. Winchell, Mele, J. Bjorkdahl, Willemin, J. Young, A. Leger, Meenan, Davenport.

414 South, Sophomores, Miss Patricia Clark
First row, Weckstein, R. Wood, M. Wood, Zygala, P. Wood, Venier, Waye, E. Varriale; *Second row,* Williams, R. Wilson, Withrow, J. Young, Yore, L. Whitcomb, Wellock, Ward, L. Woodward; *Third row,* G. White, F. Wilson, J. Wenckus, B. Voight, T. Wolff, P. Voight, N. Wright, S. Wright, B. Winchell.

405 South, Juniors, Miss Marylin Haley
First row, R. Thurlow, Warner, Taub, Trimper, Weinstein, E. Thurlow; *Second row,* Troisi, Walkey, Tallini, Wellman, Thomas, Walker, Waters.

415 South, Juniors, Mr. Nicholas Puner
First row, Parrott, Ahlberg, Sims, Pound, Saul, C. Olsen, Sheldon; *Second row,* S. Wilkinson, J. Sirianni, P. O'Brien, A. Spooner, C. Stanley, Mussoni, Royal, Penney.

407 South, Seniors, Miss Elizabeth Telfer
Front row, D. Kelley, J. Smith, E. Kelly, Stansel, C. Manuel, Keeman; *Second row,* L. Young, Taylor, Stott, Mackie, J. Taft, D. Jones; *Third row,* J. Stacey, Taub, C. Mann, Yered, N. Wright, Symington.

408 South, Seniors, Miss Elise Klein
First row, Bronson, Belfrey, Alibrandi, Bowman, Aiken, Boedecker; *Second row,* Wolff, Andrew, Avery, Allopenna, Green, Allen, Aveni, Blake; *Third row,* Alexy, Benzie, Brown, Andrews, Hanneman.

South Hall Candids

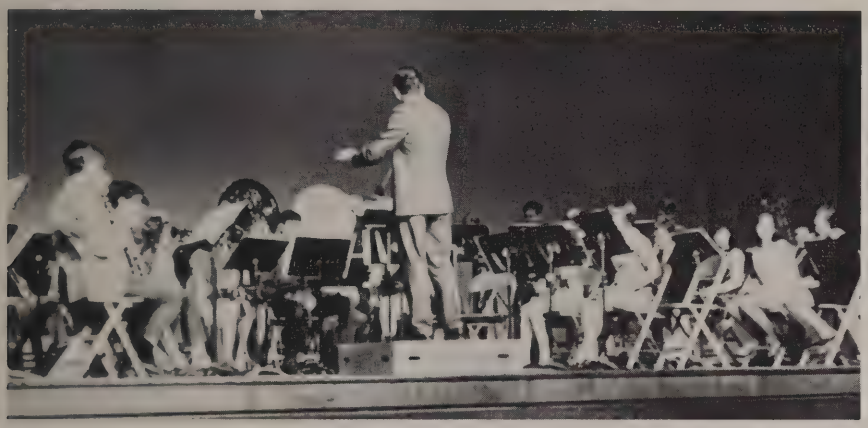

Mr. Alexander G. Marshall, Jr., South Hall's Acting Director during the second half-year.

NGINE
U RY

East Hall

Miss Marion Edwards, Director

East Hall's Director, Miss Marion Edwards, is a charter member of the Lincoln-Sudbury faculty. In addition to her hall responsibilities, Miss Edwards is a member of the science department, specializing in the teaching of biology.

East Hall emphasizes hospitality, and helping the students and teachers get to know each other. The year began with an open house in the new courtyard where all could renew friendships and make new friends. The East Hall staff invited the entire faculty to the Hall for coffee and socializing several times during the year.

Normal hallroom activities include setting rooms aside for a lounge and study hall, and innovation adds popcorn in the Chem. lab and Ping-Pong in 519.

Christmastime found students entertaining children from Fernald School with South Hall. Individual hallroom parties, gifts, Christmas trees, three Santas, and a live pony in the hall brightened the occasion. Mrs. Bailey's homeroom initiated a Hall project to send packages to Vietnam.

At East Hall's invitation, North Hall and all the seniors were able to see the feature film, "Lilies of the Field."

The East Hall government consists of three officers elected by all members of the Hall and a representative and alternate from each hallroom. They meet with Miss Edwards and their advisor, Mr. David Bronson, to plan Hall programs and projects. The officers are Kurt Voight, President, Ritchie Sampson, Vice President, and Jama Truesdale, Secretary-Treasurer.

511 East, Freshmen, Mrs. Frances Ness
First row, P. Chandonait, Courtney, M. Clementi, P. Caputo, L. Clark, N. Colantuono, J. Cavicchio, J. Clark; *Second row,* Cavooto, Carney, P. Cook, Churchill, W. Cox, Chisholm, K. Corrigan, Mrs. Ness; *Third row,* T. Crawford, Cannon, Cousins, Connolly, C. Cheatham, Chadsey, Doughty, Carlson.

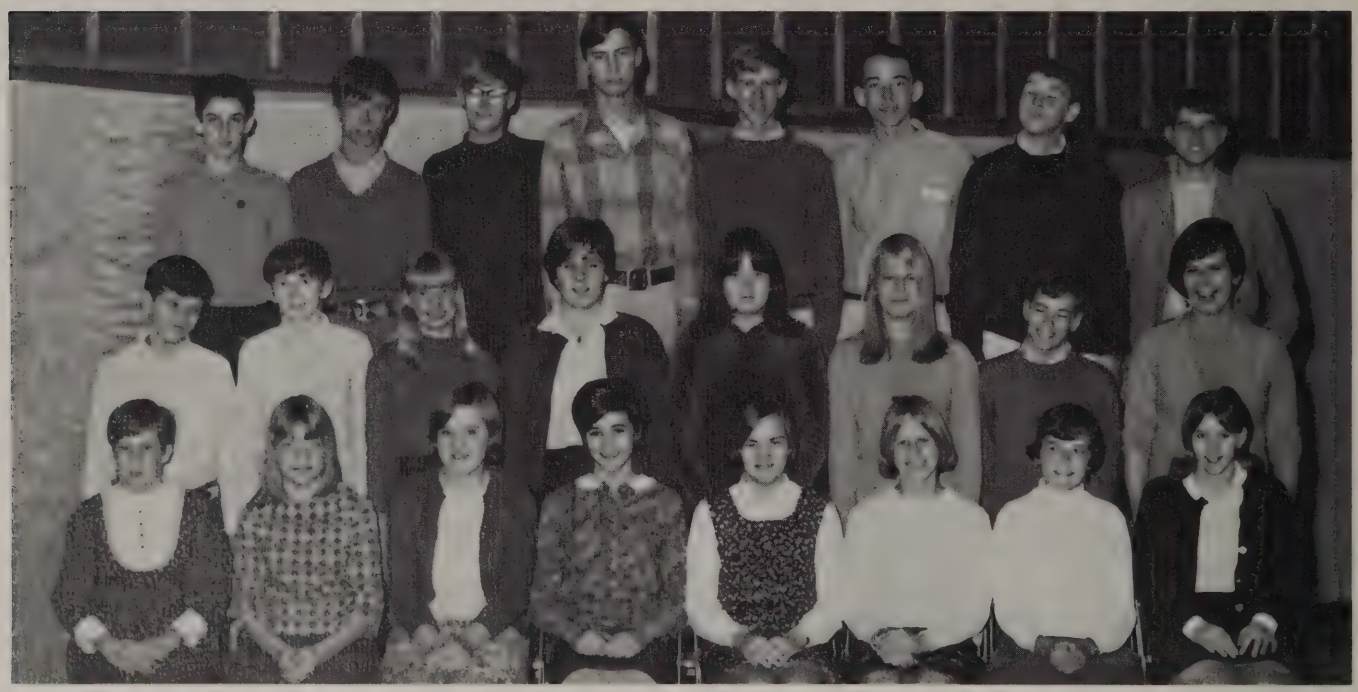

521 East, Freshmen, Mrs. Andria Beacock
First row, P. Hennessy, K. Haswell, Hewey, S. Hatfield, K. Homan, Hatch, Heffernan, J. Holland; *Second row,* Jackson, Hughes, Harks, Cassil, Hoey, Holroyd, P. Hill, Mrs. Beacock; *Third row,* Hathaway, James, Howard, Hildreth, Jacobs, Hester, Hendrick, Ingard.

302 East, Freshmen, Mr. William Edmonds
First row, Kelley, Kingsbury, Kahler, Keough, Kand, Kane, Kelty; *Second row,* A. Johnson, Jevon, Kramer, Kibbler, Ladd, Keenan, D. Johnson, N. Johnson.

518 East, Freshmen, Mr. David Bronson
First row, R. Cutler, Derderian, A. Danese, Davis, Dohn, Deutch, Ledger, D. Daniels; *Second row,* LaRhette, DeLuca, M. Nurney, M. Cucinotta, Tabery, Larsen, R. Davis, Mr. Bronson.

517 East, Sophomores, Miss Betty Busiek
First row, Cross, F. Combs, Cowden, Gill, V. Grasty, D. Green, Dempsey, P. Davis; *Second row,* Davies, Corbett, Gilfoy, Dean, J. Cook, Gould, Miss Busiek; *Third row,* Podsen, Pontbriand, D'Amato, E. Daniels, Gomatos.

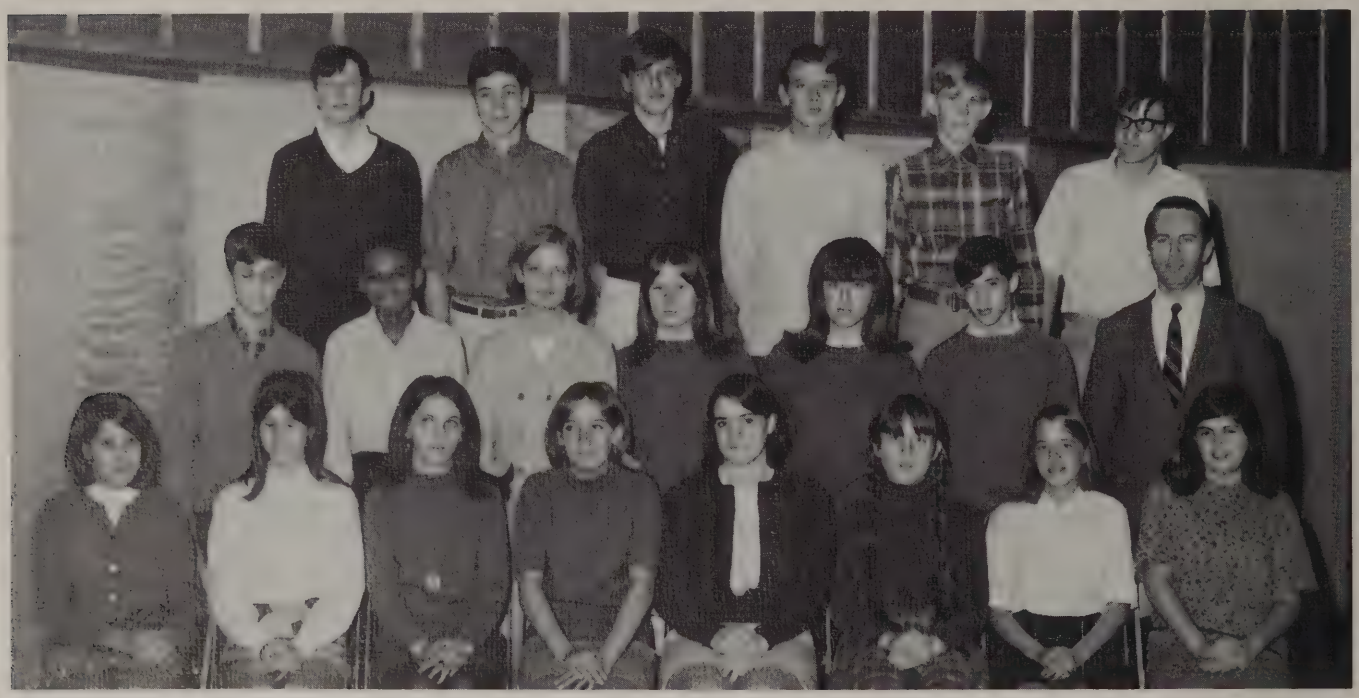

512 East, Sophomores, Mr. Thomas O'Brien
First row, Huneck, Greenblatt, B. Houghten, Hanson, Haden, Horwitz, S. Henderson, Griffin; *Second row,* Haswell, N. Hill, A. Hanson, Griggs, Housman, Hatfield, Mr. O'Brien; *Third row,* G. Herman, Humphrey, Hogan, R. Greenleaf, Heinecke, Guler.

523 East, Sophomores, Miss Maureen Beringer
First row, Hilton, Denisevich, Eppling, B. Early, S. Dullea, Elliott, L. Fawcett, Deos; *Second row,* Robeck, D. Dyer, Ellis, Driscoll, Dustin, Donaldson, M. Dunne, E. Doyle, Fillmore, J. Eckhardt, Miss Beringer; *Third row,* Dietrich, Richardson, Dermon, Robertson, Douty, Fedock, E. Denehy, Enos, L. Downing.

520 East, Sophomores, Mrs. Priscilla Lockwood
First row, Thomas, Gardner, From, B. Gagne, L. Fullerton, L. Ganey, Gendreau, Gentile; *Second row,* Fougere, Gale, Frost, Gatti, Fulton, Fitch, Sykes, Gary, Mrs. Lockwood; *Third row,* T. Finan, DePasqual, T. Gardner, Forrest, R. Forsyth, Fitzgerald, Foret.

513 East, Juniors, Mrs. Ouida Bailey
Front row, E. Claffey, Arnold, J. Anderson, Diener, Galligan, Barry, Floyd, Flint; *Second row,* Brescia, Allard, Browning, M. Clark, DeJesus, Goodwin, Ciampi, L. Entwisle, Mrs. Bailey; *Third row,* K. Anderson, Davis, Mika, Breesman, Crowell, P. Boles, J. Enos.

303 East, Juniors, Miss Anna Duncan
Front row, Jackson, King, Jeffery, P. Ide, Kennedy, Howe, Jewett, C. Hunter; *Second row,* Knapp, Keough, Johnson, C. Kaelber, Kane, Huhtamaki, Kelley, Miss Duncan; *Third row,* Dugan, Kennally, Johnson, Koehler, J. Gardner.

522 East, Juniors, Mr. James Moir
Front row, H. Hamill, Hamm, Haroian, C. Hall, Hauser, C. Hoey, A. Holland, Westgate; *Second row,* Gray, Pierce, Hand, Gelginis, Harmon, Herring, Mr. Moir; *Third row,* J. Henderson, A. Hildreth, Hammond, Horton, Hamilton.

302 East, Seniors, Miss Patricia Brown
First row, Cooper, Demaine, Farrell, Morey, Ferguson, Roy, Deveneau, Buffington; *Second row,* Ryan, Sampson, Cutter, Caruso, Clark, Corrigan, McQuade, Scherer, Clementi, Miss Brown; *Third row,* Renwick, Carroll, S. Sauter, Ryther, Parker, Ryans, Pirrello, R. Entwisle, Robins.

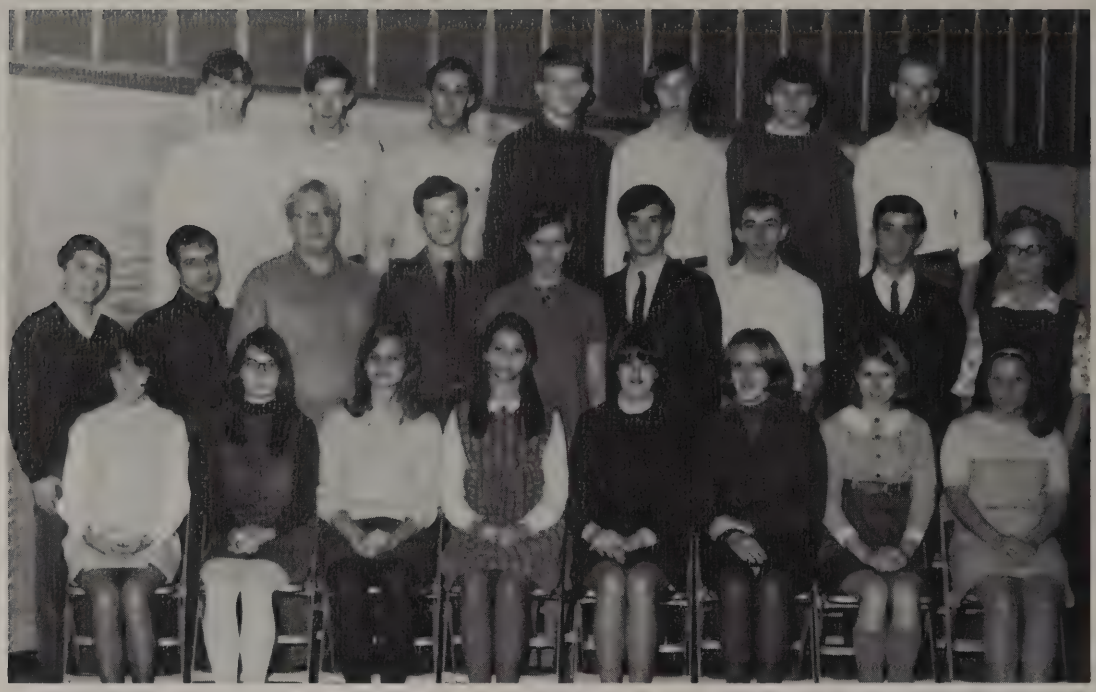

519 East, Seniors, Mrs. Miriam Coombs
First row, D. Cutler, K. Wood, E. Wood, Turk, Schroeder, Truesdale, Weckesser, Wells; *Second row,* Varriale, Terren, Vollheim, Sherry, Worsham, Woodington, Vincuilla, Scogland, Mrs. Coombs; *Third row,* Whiting, White, Wenckus, Underhill, Travers, Voight, Wilson. Not pictured, Houghton, Sicard, Senecal, Thompson, Tlumacki, Weller, W. Wilson, Simmons.

East Hall Candids

In Memory

LINDA RIDGEWAY
EAST HALL SOPHOMORE
April 1, 1952—September 15, 1967

She loved poetry, art, and people.
But above all, she loved life.

"Lord, thank you for the life you have given us.
Help us to move this life in the right way,
As if there will be a tomorrow after tomorrow.
Lord, lead us not to a yesterday that should be forgotten."

Linda Ridgeway

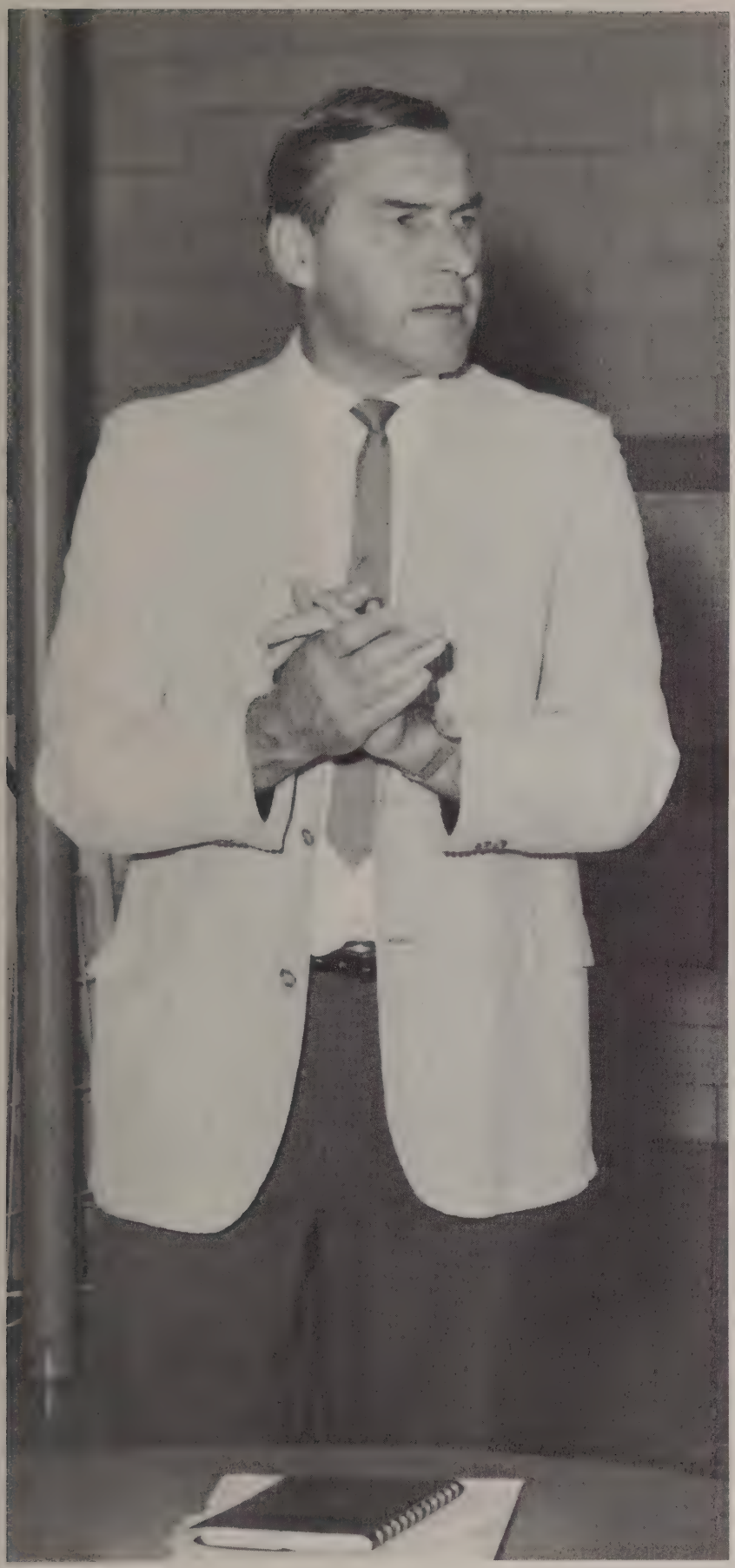

Mr. Henry C. Zabierek
West Hall Director

Mr. Henry Zabierek has been a member of the History and Government Department at Lincoln-Sudbury for ten years. During the first semester of this year he was acting chairman of the department, as well as West Hall Director.

West Hall

West Hall tries to provide a variety of activities to appeal to all of its faculty and students during the Wednesday hallroom period.

West Hall Forum presents discussions and debates to 30–50 people on such topics as "Man of the Year", and "The Federal Government's Responsibility in Relieving Poverty."

Full use is made of the video tapes in the Little Theatre, by showing such tapes as, "The Nation", the LSD debate, "Inside North Vietnam", and the UCLA–Dartmouth debate on the draft.

Athletic activities include informal volleyball in the gym, and competition with North Hall for the Galvin Trophy, won by West in football, and by North in basketball.

At Christmas time money was raised by two bake sales and sent to the Boston Globe Santa.

The West Hall Council was established by vote of the students and consists of 12 hallroom representatives. Monthly meetings are held to discuss and plan future activities.

418 West, Freshmen, Miss Betsy Colby
First row, Farley, J. Evangelista, Fernald, Emmons, D. Evangelista, Dowey; *Second row,* Drum, Dickie, Devereux, J. Ellis, Bruce, Doherty, Eaton, S. Ellis, R. Eells; *Third row,* T. Ellis, Eastman, Edmands, Keough, Emerson, Edwards.

104 West, Freshmen, Miss Elizabeth Flynn
First row, M. Frost, Bergeron, Gary, Hall, Green, D. Hall, M. Garland; *Second row,* Goodwin, Bigwood, Garavano, Goldstone, M. Fox, Allain, Foley; *Third row,* J. Grabill, Halsey, Fluhr, R. Gerson, M. Gould, P. Frost.

3 West, Freshmen, Mr. William Galvin
First row, Allen, Algeo, Anderson, Bergen, Bair; *Second row,* Hopkins, Barry, Bell, Barratt, Beaton, Barnicke.

3 West, Freshmen, Mr. Richard Johnson
First row, Lawrence, Burroughs, Blanchette, Brooks, Brown, Campobasso; *Second row,* Burke, Grover, Burton, Braun, Gustafson, Boles, Bomba; *Third row,* Harotunian, Griggs, Greene, DeNormandie, Brown, Gounaris.

422 West, Sophomores, Miss Elizabeth Wood
First row, C. McQueen, J. Cobb, Mundo, McMeniman, A. Moore, McQuiston, Miller, McSheehy; *Second row,* Mead, Nelson, Kessel, Kennally, McMurtry, Bartlett, Blomberg, Nebesky; *Third row,* Murphy, Miller, Wilkinson, Murdock, Milroy, McNabb, Clough, Moynihan, Morrill.

2 West, Sophomores, Mrs. Rita Ross
First row, Butcher, Brier, Sherman, Lachenbauer, Bulkley, Carter, V. Brown; *Second row,* Chu, Bobroff, Cearley, Burk, C. Chase, Clark, Bogle, Clausen; *Third row,* Canty, Chapman, Cialdea, Carpenter, T. Carroll, Bahn, Browne.

419 West, Sophomores, Mr. Sherman Spaulding
First row, Reese, Reynolds, Bent, Reichert, Lackenbauer, C. Bergen. *Second row,* Kirshner, Boedecker, Ahlberg, Kling, P. Kirshner, Battista, Rice, Renwick. *Third row,* Reid, Kuhner, Beltramini, Powers, Bianchi, Huber.

106 West, Juniors, Mr. Edward Thibeault
First row, O'Brien, Perry, Pinto, W. Horwitz, Petroph, Salvatore; *Second row,* Russell, Polumbaum, M. Reid, Russell, Porter, Sheets, Sheehan, J. Rice.

5 West, Juniors, Mr. Paul Walsh
First row, Lombardi, Long, MacKinnon, Loewenstein, Ludwick, Marsh, Hall; *Second row,* Godin, Larson, LaGrassa, MacLachlan, Lee, Mr. Walsh; *Third row,* Mahoney, Mayock, Lottatore, Maurer, Maenpaa, Malonson.

420 West, Juniors, Mr. Albert Palmer
First row, Meyer, M. Merz, A. Morgan, C. Mohr, Paulsen, Medowski, J. Murphy, Kramer; *Second row,* Merrill, Mercury, B. Messa, Miranda, N. Morgan, A. Olsen, Norton, McCabe; *Third row,* Mikoski, Newton, P. Outten, J. Naiman, Palmer, J. McQueen, McDonough.

421 West, Seniors, Miss Gail Ogilvie
First row, A. McCarthy, MacLean, Lawson, Marbet, Lennan, Mason, Loomis, Rosenwald; *Second row,* J. Mann, Lombardi, Larson, Lindsay, Partington, Ledger, Miss Ogilvie; *Third row,* Nurney, Martini, LeBruto, Lutnicki, Malloy, Jakubowicz, Weiss.

105 West, Seniors, Miss Linda Bellotti
First row, Caira, Coullard, D. Hopkins, Cheng, Jacobs, Pam Hopkins, C. Johnson; *Second row,* Garzia, Lainez, Harpster, Gagne, Harris, Prilla Hopkins, Fleetwood, Goldstone, Robinson; *Third row,* Hunter, Klee, Korhonen, Koehler, Hagopian, Malloy, Holmes, Homan, Henderson.

West Hall Candids

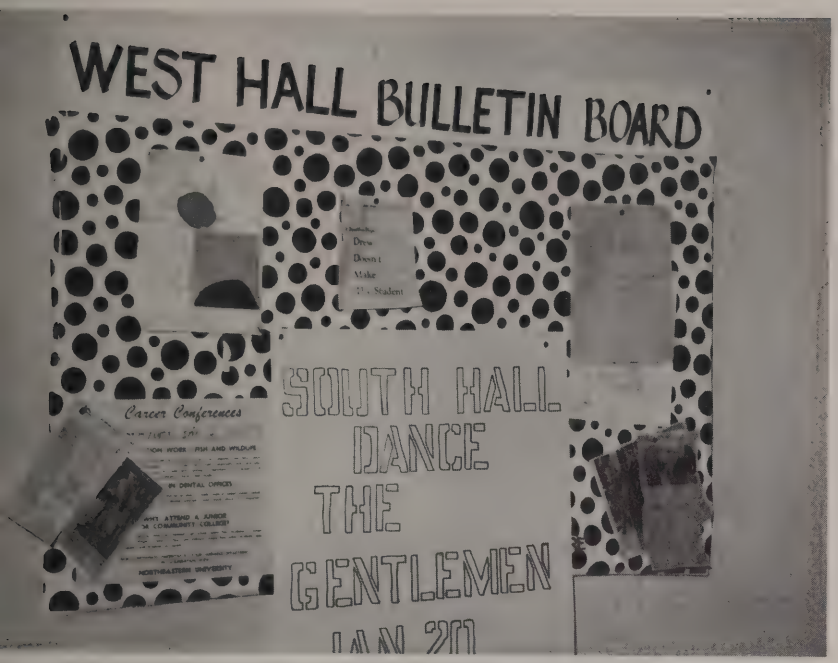
WEST HALL BULLETIN BOARD
Drew
Doesn't
Make
Student
Career Conferences
SOUTH HALL
DANCE
THE
GENTLEMEN

Administration

With the basic idea that people of all ages have something to contribute, the administration has encouraged individuals to experiment and to explore personal interests and talents. Students, teachers, and, more often, the two groups working together, have tested new ideas, projects, and curriculum. The new Conduct Statement, varied semester electives, student council representation, student newspaper, and the hall system are just a few of the results. The notable change has been from the students' traditional position of observing to learning by doing.

MR. ROBERT E. MILLETT
ASSISTANT PRINCIPAL
A.B. Colby College
Ed. M. Bridgewater State College

MR. WILLIARD A. RULIFFSON
SUPERINTENDENT-PRINCIPAL
B.A. Drew University
M.A. Paterson State
Doctoral Candidate, Columbia University

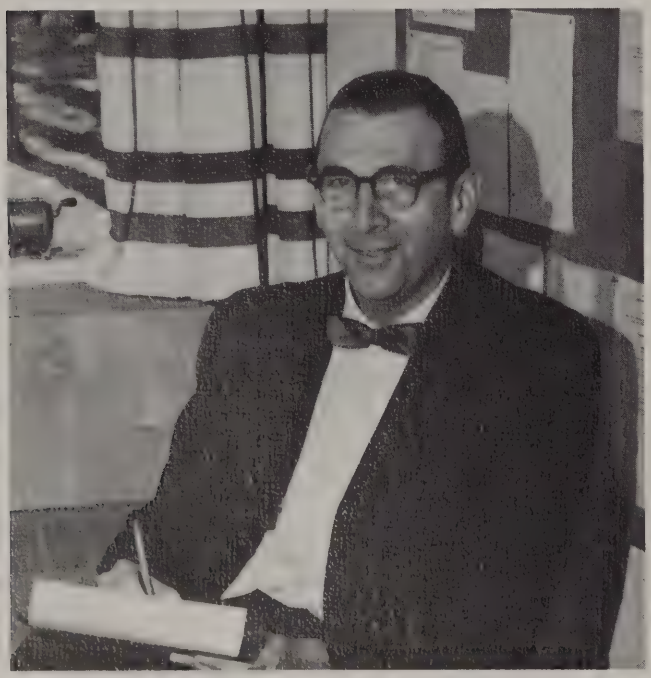

HAROLD ROSEN
DIRECTOR of GUIDANCE
A.B. Boston University
M.A. Boston University

MR. SIDNEY E. KAZ
DIRECTOR OF INSTRUCTIONAL SERVICES
and
CURRICULUM DEVELOPMENT
B.S. University of Illinois
M.Ed. Loyola University
Doctoral Candidate, Columbia University

Faculty

Administrative Council

MR. LEWIS K. BALDWIN
Chairman, Physical Education Dept.
B.S. University of Mass.
M.S. Springfield College
Physical Education
Coach, Cross Country, Track

MR. ALEXANDER G. MARSHALL, JR.
Chairman, Mathematics Department
Acting SOUTH HALL DIRECTOR
A.B. Middlebury College
M.A. Boston University
Mathematics
Advisor, Mathematics Contest Group

MR. PAUL B. MITCHELL
Chairman, Dept. of History and Government
Russian Studies

MRS. KATHERINE D. BARTON
Interdepartment Chairman
B.S. University of Mass.
Home Economics

MISS RUTH M. BUXTON
Chairman, Foreign Language Department
A.B. University of Vermont
M.A. Tufts University
Latin
Advisor, Junior Classical League
Student Exchange Committee

MR. FRANK HEYS, JR.
Chairman, Dept. of English
A.B. Harvard
M.A. Middlebury College
English
Advisor, Cum Laude
Regional Review

MR. NORMAN R. SWICKER
Chairman, Industrial Arts Department
B.S. in Ed., M.Ed., State College at Fitchburg
Mech. and Tech. Drawing

MR. RAYMOND S. MARTIN
Acting Chairman, Science Department
B.S. Boston College
M.S. Union College
Chemistry

MISS KATHLEEN M. ABBOTT
B.S. Salem State College
Business
Teacher-Counselor

MRS. ANDRIA R. BEACOCK
B.A. Boston University
English
Advisor, East Hall Ski Club

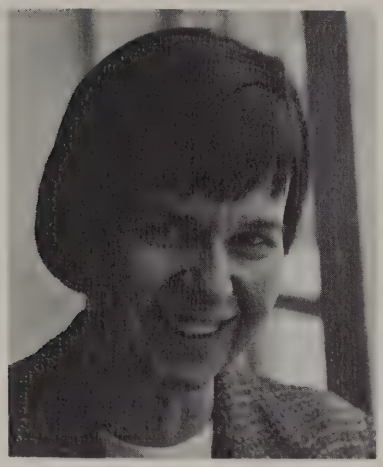

MR. DAVID B. BRONSON
B.A. Yale
Th.D. Harvard
English, Latin
Advisor, East Hall Student Government

MISS BARBARA M. ATHY
B.S. Boston Univ. Sargent College
Physical Education
Coach, Field Hockey, Lacrosse

MISS MAUREEN K. BERINGER
B.A. Emmanuel College
Earth Science, Chemistry
East Hall Sophomore Class Advisor

MRS. OUIDA L. BAILEY
B.S. Univ. of Tennessee
M.S. University of Iowa
Kings College, Univ. of London
Adv. Science, Anatomy and Physiology, Chemistry
East Hall Assembly Committee

MISS PATRICIA BROWN
B.F.A. Rhode Island School of Design
M.A.T. Harvard
Art

MISS CECILE T. BRAULT
A.B. College of our Lady of the Elms
M.A.T. Assumpton College
L.P.P.P.F.E. (Sorbonne) Diplôme
Institut de Phonétique Diplôme
French, French Coordinator
Teacher-Counselor
F.T.A. Advisor

MR. FRANCIS E. BELLIZIA, JR.
A.B. Dartmouth College
English, Reading
Senior Class Advisor

MISS BETSY F. COLBY
B.A. Boston University
Mathematics

MRS. BARBARA S. BRANNEN
B.S. University of Washington
Home Economics

MISS LINDA M. BELLOTTI
B.A. Barnard
M.A.T. Harvard
Mathematics

MISS DOREEN V. BLANC
B.A. University of Chicago
M.A.T. University of Chicago
History

MRS. MIRIAM S. COOMBS
A.B. Middlebury College
M.A. University of Connecticut
English
Advisor, Dyad
School News

MISS BETTY JANE BUSIEK
B.A. Guilford College
Science

MRS. DOROTHY D. BRUCE
Museum School of Fine Arts
B.S. Ed. Tufts University
Art

MR. JAMES L. DE SIMONE
A.B. Brandeis University
German, Spanish
Director Adult Education

MISS PATRICIA D. CLARK
A.B. Cornell University
French

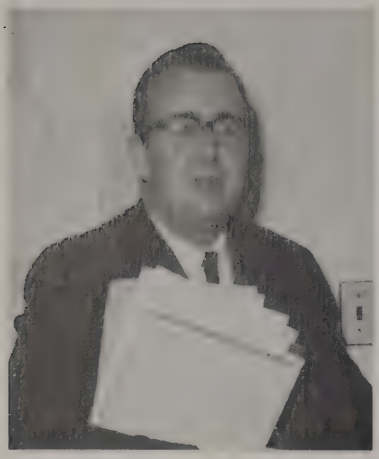

MR. WILLIAM B. GALVIN
A.B. Harvard
M.Ed. Boston College
Harvard Grad. School of Ed.
Mathematics
Advisor, Mathematics Contest Group

MISS VICKI A. EDELMANN
B.S. Bouve Boston, Tufts University
Physical Education
Coach, Basketball, J.V. Lacrosse

MISS ANNA B. DUNCAN
B.S. Juniata College
M.S. University of Pennsylvania
Biology
East Hall Junior Class Advisor

MISS ELIZABETH M. FLYNN
B.A. Newton College of the Sacred Heart
Mathematics
Advisor, Cheerleaders, Pep Club

MR. WILLIAM J. EDMONDS
Boston Univ. School of Medicine
B.Mus., M.Mus., North Texas State University
Director of Instrumental Music,
Music Theory and Composition
Band, Orchestra, Dance Band, Ensembles
Vice President Regional Teachers' Association
Advisor, Photography Club, Dyad Photography

MISS MARYLIN C. HALEY
B.S. University of Mass.
Home Economics

MR. STEVEN R. GOLDBERG
B.A. Williams College
M.A.T. Harvard
History
Advisor, Newspaper (Promethean)

MISS MARION F. EDWARDS
B.S. Beaver College
Biology
EAST HALL DIRECTOR

MR. ROBERT FITTANTE
A.B. Merrimack College
Boston Univ. Graduate School
Remedial Reading

MRS. PRISCILLA T. LOCKWOOD
B.S. University of New Hampshire
Ed.M. Boston University
C.A.G.S. Boston University
Earth Science

MR. THOMAS B. HOOPER
B.A. Harvard
M.A. Univ. of Michigan
English
Coach, Football, Freshman Basketball
Advisor, Promethean

MRS. REBA L. LUKE
B.S. Southern Illinois Univ.
M.S. Simmons College
Librarian

MR. MARK G. GULESIAN
B.A. Tufts University
M.Ed. University of Mass.
English
DIRECTOR of AUDIO-VISUAL SERVICES

MISS ADAIR E. LINN
A.B. Smith College
M.A.T. Harvard University
History
Communications Skills
Advisor, Photography Club
Gymnastics

MR. JOSEPH D. KROL
A.B. St. Mary's
M.A. Boston College
Goethe Institute in Germany
German
German Club
Faculty Manager of Sports

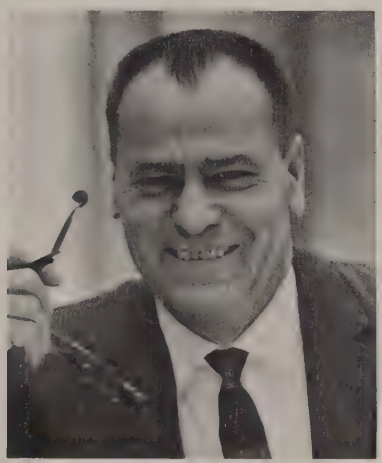

MISS ELISE A. KLEIN
A.B. Mount Holyoke College
M.A. Middlebury College Graduate School of French in France.
French
French Club

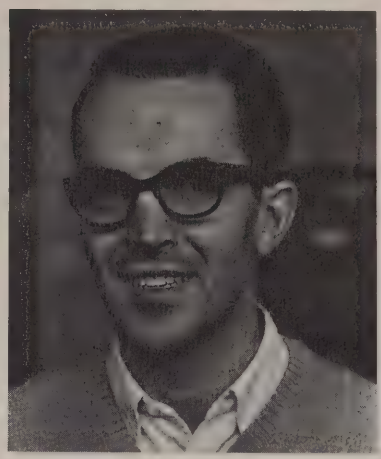

MR. GEORGE L. HORTON
Univ. of Iowa
B.S. Springfield College
Physical Education
Coach, Varsity Basketball,
Varsity Baseball, J.V. Soccer.

MR. RICHARD J. JOHNSON
B.S. Northeastern Univ.
Babson Institute
Business Education
Advisor to School Store

MR. JAMES F. MOIR
B.S. Univ. of Illinois
M.Ed. Framingham State College
Earth Science, Physical Science

MRS. ANN C. MORRIS
A.B. Marietta College
Russian Studies

MR. JAMES A. NEWTON
A.B., M.A.T. Harvard
Introduction to History
Communication Skills

MR. RICHARD G. MURPHY
B.S., M.A., Boston College
Introduction to History
American History

MR. JOHN S. MacKENZIE
B.S. Springfield College
Physical Education
Coach, Varsity Soccer, Varsity Wrestling

MRS. LYDIA A. MAILHOT
B.A. Colby College
English, Latin

MR. RICHARD F. MAGIDOFF
B.A., M.A. University of Michigan
U.S. History, Non-Western World

MRS. FRANCES H. NESS
B.A. Mount Holyoke College
M.A.T. Harvard University
Biology

MR. TERRY F. MISKELL
B.M.E., M.A.T. Cornell University
M.Ed. Northeastern University
Mathematics
Advisor, Student Exchange Committee
President, Regional Teachers' Association

MR. CARL G. PERKINS
B.Ed. Keene Teachers College
Ed.M., C.A.G.S., Boston University
Reading
Senior Class Business Manager

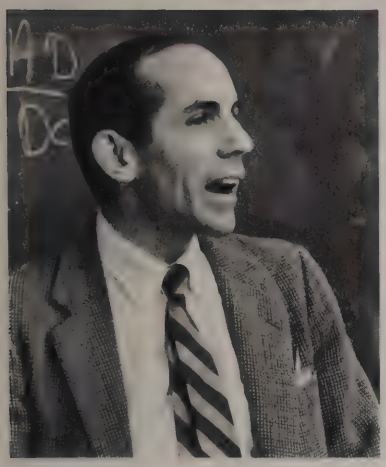

MR. ALBERT S. PALMER
B.S. Boston College
Mathematics

MR. JOSEPH A. PACENKA
B.S. Ed. State College at Fitchburg
Industrial Arts—Metals
Work Study Coordinator

MRS. KAREN JO NOBLE
B.S. University of Kansas
English-Speech
Teacher-Counselor

MRS. MARTHA R. PAPPAS
B.A. Wellesley College
M.Ed. Boston University
English

MISS GAIL OGILVIE
A.B. Mount Holyoke College
Tufts University Summer Program
Mathematics

MR. THOMAS J. O'BRIEN
B.A., M.Ed., Boston College
M.A.T. Brown University
Biology
Coach, Varsity Tennis

MISS ELIZABETH D. PIERSON
B.A. Mount Holyoke
M.A.T. Yale University
English, Imaginative Writing.

MRS. H. PATRICIA PUNCHARD
A.B. Caldwell College for Women
New York University
English

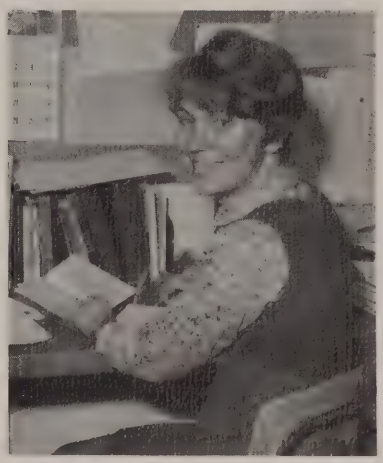

MR. DAVID D. PIMENTAL
B.S. Ed. Massachusetts College of Art
State University of New York at Oswego
Art

MR. JERRY POZNAK
B.A. Fairleigh Dickinson University
M.A. Harvard University
English
NORTH HALL DIRECTOR
Advisor, Sports Car Club

MRS. RITA M. ROSS
B.S. in Ed. Ohio State University
Business Education

MISS DIANNE E. PULLO
B.S. Sargent College,
Boston University
Physical Education
Coach, Varsity Tennis
Freshman Field Hockey, Intramurals

MISS LINDA J. POLLARD
A.B. University of Michigan
English, Communications Skills
Advisor, Kaleidoscope
Teacher-Counselor

MRS. HARRIET J. ROGERS
A.B. Emerson College
English, Speech
Director of Drama

MR. NICHOLAS W. PUNER
B.A. Wesleyan University
L.L.B. Harvard Law School
Introduction to History
U.S. History
Debate

MISS SHARON M. ROBERTS
B.A. Wellesley
M.A. Middlebury
Spanish

MR. THOMAS J. PUCHALSKY
B.A. Assumption College
English, Opera
Advisor, Student Exchange

MISS JUDITH A. SMITH
B.Mus. Boston University
Choral Music
Music Literature

MISS SUSAN WHEATLEY
B.A. Mount Holyoke
M.S. Simmons College
Librarian
Advisor, Library Club

MISS ELIZABETH A. TELFER
A.B. St. Joseph College
University of Madrid
Boston College
Spanish
Advisor, Spanish Club

MR. FREDERIC A. SCOTT
B.S. Tufts University
Physics

MR. EDWARD L. THIBEAULT, JR.
B.S. State College at Fitchburg
Mathematics

MR. BRADFORD H. SARGENT
A.B. Clark University
M.A. Northeastern University
U.S. History and Government
Student Government Advisor

MISS CAROL L. RUDMAN
B.A. University of Michigan
M.A. Boston University
French
Student Exchange

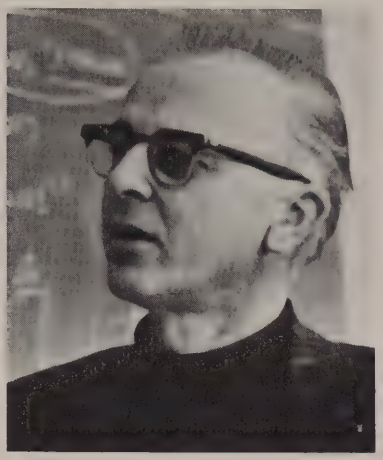

MR. SHERMAN P. SPAULDING
B.S. Harvard
M.A. Boston University
Mathematics
Treasurer P.T.S.A.
Student Exchange Committee
Advisor, Computer Club

MRS. DOROTHY F. TOMPKINS
A.B. Sarah Lawrence
M.A. Western Connecticut State
Spanish, French

MR. HENRY C. ZABIEREK
B.A. University of Rhode Island
University of Hawaii
University of California at Berkeley
M.E. Boston University
Modern European History
DIRECTOR, WEST HALL

Guidance

MR. HUGH P. MAGINNIS
B.S., M.Ed., Salem State College
C.A.G.S. Boston University
Guidance Counselor

MRS. BETTY J. ADRIAN
B.A., M.A., New York University
Guidance Counselor
Holiday Homecoming
Tutoring Service

MISS ELIZABETH S. WOOD
B.A. Swarthmore College
Mathematics

MISS E. ANNE HITCHCOCK
B.A. Vassar College
Librarian

MR. GERALD N. KRIEDBERG
A.B., Ed.M., Boston University
Guidance Counselor
Code of Conduct Committee

MR. PAUL J. WALSH
B.S. in Ed. State Teachers College, Fitchburg
Industrial Arts, Woodworking

MR. ROBERT G. WENTWORTH
B.Mus. New England Conservatory
M.Mus. Boaton University
Director of Choral Music
Mixed, Special, Select Chorus
DIRECTOR, SOUTH HALL

MR. COLEMAN P. GORHAM
A.B. St. Francis Xavier Univ., Canada
M.A. University of Notre Dame
Guidance Counselor

Staff

MRS. LILY T. SPOONER
Business Manager and Secretary to School Committee

MRS. JOSEPHINE DODGE
Cafeteria Manager

MR. ALFRED C. DEROSIER
Supervisor of Buildings and Grounds

MRS. RUTH T. CATHCART
Secretary to the Superintendent-Principal

MRS. E. DOROTHY BORG
Secretary to the Assistant Principal

MRS. JOHN D. O'CONNOR
R.N. St. Elizabeth's Hospital, Brighton
B.S. Simmons College, Boston
School Nurse
Advisor, Future Nurses Club

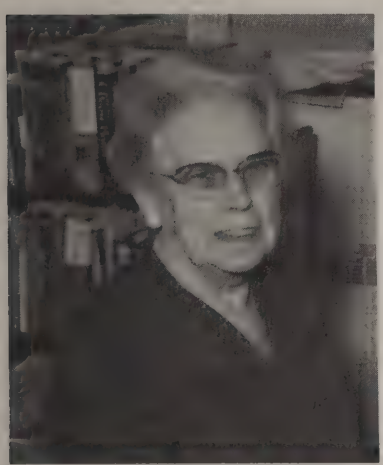

MRS. HOPE E. BALDWIN
Library Secretary

MRS. JUNE G. FINAN
Assistant to the Business Manager

MRS. EUGENIA W. GARAVANO
Secretary

MRS. MARGARET F. DOWNING
Secretary

MRS. VIRGINIA A. MAENPAA
Secretary

MRS. MARGUERITE M. URGOTIS
Guidance Secretary

MRS. LOIS A. RAWSON
Secretary to Guidance Director

Secretaries

MRS. CAROLINE J. McGRAW
Secretary

MRS. GERTRUDE I. PATTERSON
Guuidance Secretary

MRS. DIANE C. DUCK
Department Secretary

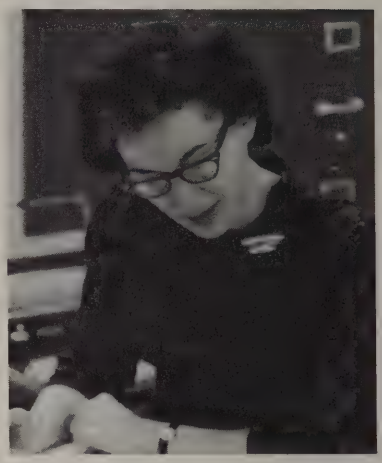

MRS. ELEANOR E. MacDONALD
Matron

Maintenance And Custodial Staff

MR. WILLIAM L. LONG
Maintenance

MRS. MABEL CHISHOLM
Matron

Day And Evening Custodial Staff

MR. JAMES M. HORAN, Jr.
Mgr. of Dyad Bring-In Food Service
Official Staff Guardian

MR. PAUL T. CARLMAN
Asst. Advisor to Dyad Evening Group

MR. ELLSWORTH M. OULTON
Daytime Custodian and Mailman

MR. JOHN E. VALENTION
Daytime Staff

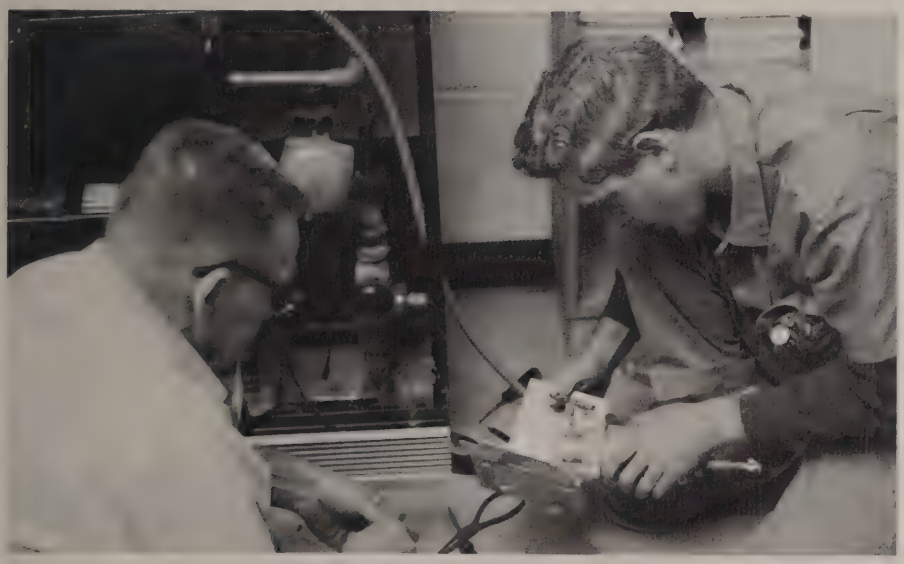

MR. OLIVER WAINIO (left)
Maintenance

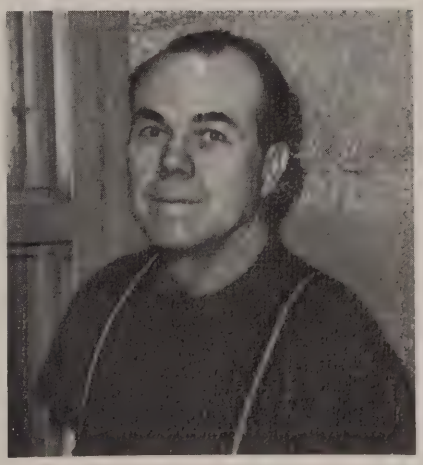

MR. WILLIAM F. McNEILL, Sr.
Daytime Staff

Cafeteria Staff

Pizza, followed by dessert, is the favorite L.S.R. menu, but Cafeteria Manager, Mrs. Josephine Dodge, and the ladies on her staff manage to make "balanced" menus attractive to their customers.

"Is everything ready?"

Mrs. Dodge, with the cake.

Three serving lines and a dessert table are in use during each of the two twenty-minute lunch periods.

Dessert trays

Mrs. Dodge's staff includes:
Mrs. Mary Blanchette
Mrs. Mary Grover
Mrs. Norma Vincuilla
Mrs. Anna Boyd
Mrs. Doris Leach
Mrs. Lorraine Jessing
Mrs. Jo Lizotte
Mrs. Rose Wright
Mrs. Joan MacDonald (not pictured)

Hoping for the correct change.

Students whose schedules permit are employed as assistants to the adult staff.

Ready to serve.

ACADEMICS

All the details of our new library were carefully planned by Miss Susan Wheatley, librarian, who selected everything from furniture and shelving to drapes.

Library And Instructional Service Center

The new facilities and equipment are being used freely by students and teachers for many different purposes.

Eighty new carrels are available to students for individual study space.

At night the library's versatility becomes especially evident. The school committee and faculty committees often hold meetings there.

The mezzanine, overlooking the library, has magazines on display which may be read for relaxation. The periodical room, close by, contains back issues of numerous magazines used for research.

The library has been used this year for after-school Student Exchange programs, the Student Council District Convention, and the Homecoming Tea.

Mr. James Newton of the history department uses the new facilities to prepare slides for his classes.

Bill Norton helps to organize the new graphic arts department, a part of the Audio Visual Center in the library.

Audio-Visual Services

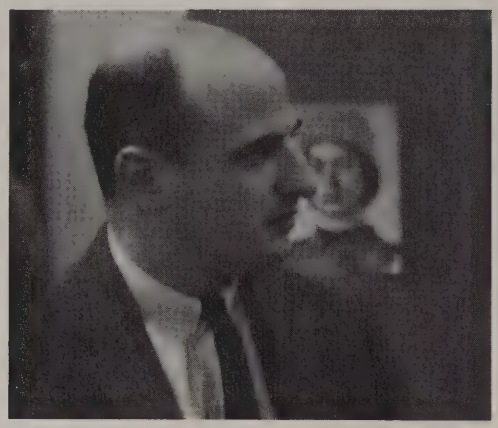

Mr. Mark G. Gulesian is the Audio-Visual coordinator.

Dan Meenan demonstrates the micro-film reader for a fellow student. Films of back issues of the Scientific American, New York Times, and Saturday Evening Post are not available.

Steve Coan (left) and Peter Brown (right) work with the video tape unit. A recent addition to the A.V. department, this unit is the most sought after instructional aid. It is used during class discussions and presentations, chorus rehearsals, Hall activities, and athletic practices and games. A reserve of tapes is being compiled for future use.

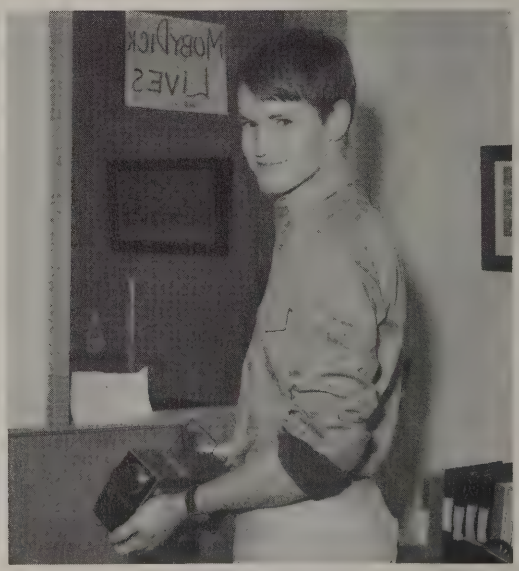

Art

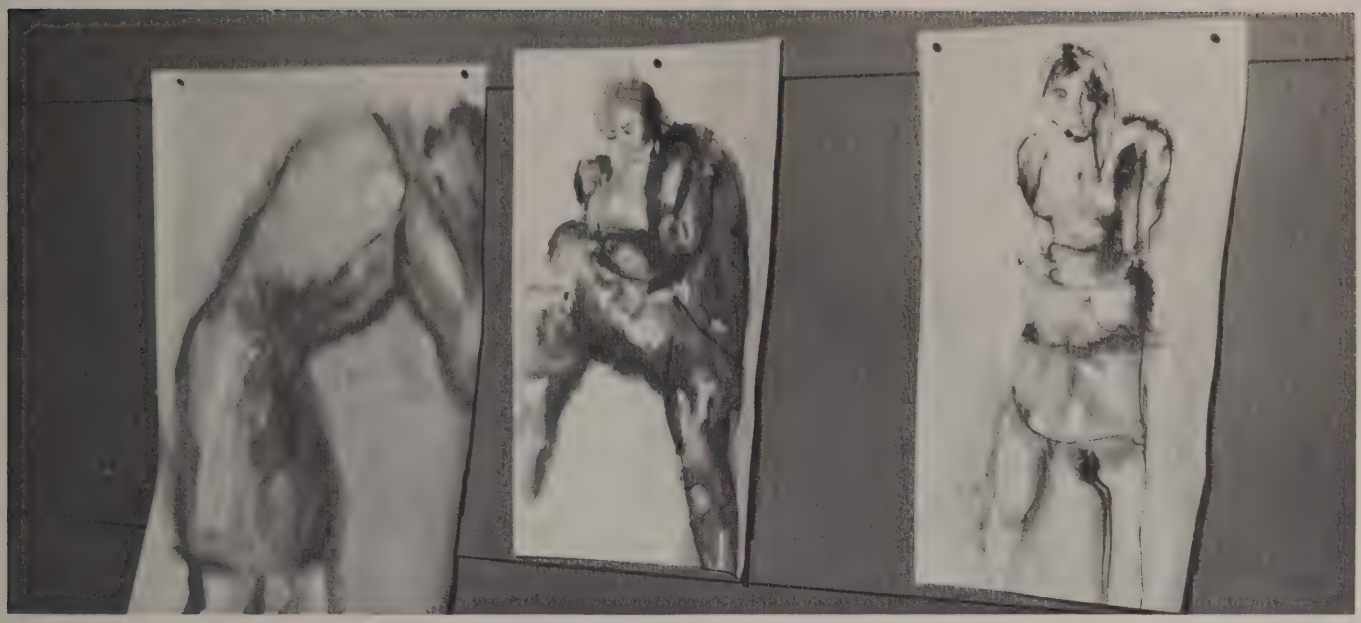

Mixed media, and other displays frequently brighten the halls.

Pen and ink (usually quite scarce) used by Nancy Lawson.

Finishing touch.

Mr. David Pimental, art instructor, helps Fran Ryan complete her clay calendar.

The addition of a new kiln has made it possible for advanced art students to create more varied and unusual ceramic objects.

The wooden soldier boy poses for a sketch.

Lindsay Burk compares her clay sculpture with the original model, Dale Jacobs.

Laurie Kessel, shown with her art entries which won gold keys and blue ribbons in the Massachusetts Scholastic Art Competition, is the only Lincoln-Sudbury student whose work was sent to New York for exhibit and further competition.

English

This year the Department of English offered new one semester electives in Expository Writing, Imaginative Writing, Words and Their Ways, American Culture, Opera, and Advanced Drama, which allowed students to develop their talents and discover new interests.

Perhaps the most exciting new program was Independent Study, offered to seniors who had applied at the end of junior year, completed senior reading assignments during the summer, and passed an exam. They were then excused from regular classes and assigned an advisor with whom they pursued a particular study. Topics included Tolstoy, The Development of the Twentieth Century English Novel, Mark Twain, Shakespeare, The Philosophy of Primitive Man, and Current Educational Philosophy.

Expository Writing is taught by two teachers, Mrs. Punchard and Mr. Bellizia.

Christopher Simonds, midyear transfer, new member of the senior class.

Mrs. Pappas's American Culture Class defines American culture.

Paula Durnan, former class member.

Stephen de Mont returned to Lincoln-Sudbury at midyear to graduate with his class.

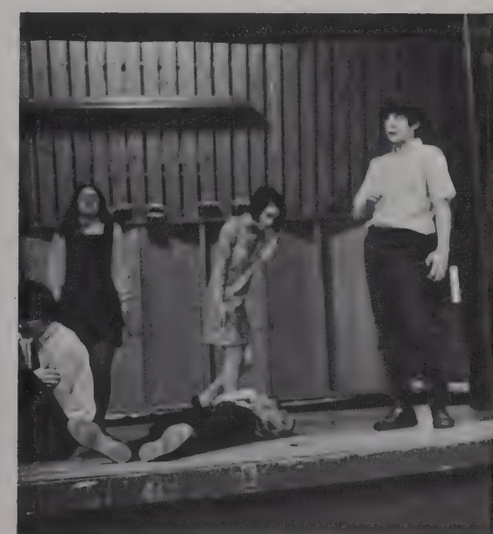

Plays in Pantomime—Mrs. Rogers' Advanced Drama class.

During Mr. Paul Mitchell's sabbatical leave Mrs. Ann Morris taught the Things Russian courses. One of the highlights of the first semester was a trip to the Soviet Education exhibit at Boston College.

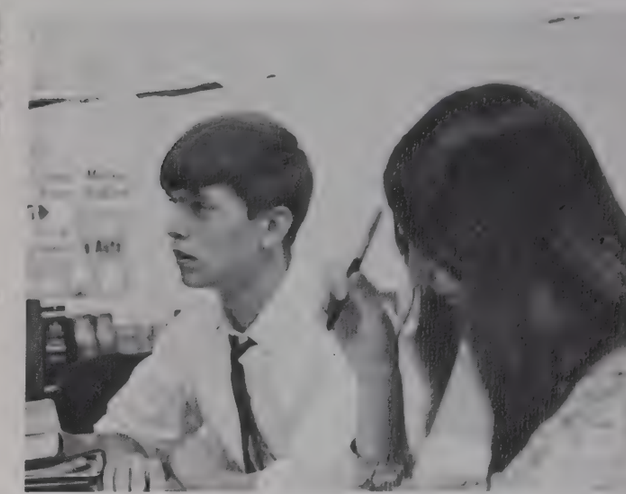

History and English teachers are discussing a cooperative Humanities approach, particularly in the junior year when American literature and American history are taught. With this in mind, Mrs. Martha Pappas and Mr. Richard Murphy closely linked their American literature and U.S. History courses, creating a new course for juniors in American Civilization. Approximately fifty students are involved in discussion of the problem of migration, war as a factor in American history, the place of the individual in modern society, and reflections of these questions in literature.

History And Government

Language

Miss Brault of the Language Department has introduced a French culture course enjoyed by all participating in it.

This year has seen the beginning of a program to coordinate the study of French in the junior highs of Lincoln and Sudbury, with that in Lincoln-Sudbury Regional.

Regional has no language requirement but classes in French, Spanish, German, and Latin are filled, and the two language labs in constant use.

Independent study projects have been introduced in the Language Department this year. Four students worked independently in Spanish, two in German, and one in Latin.

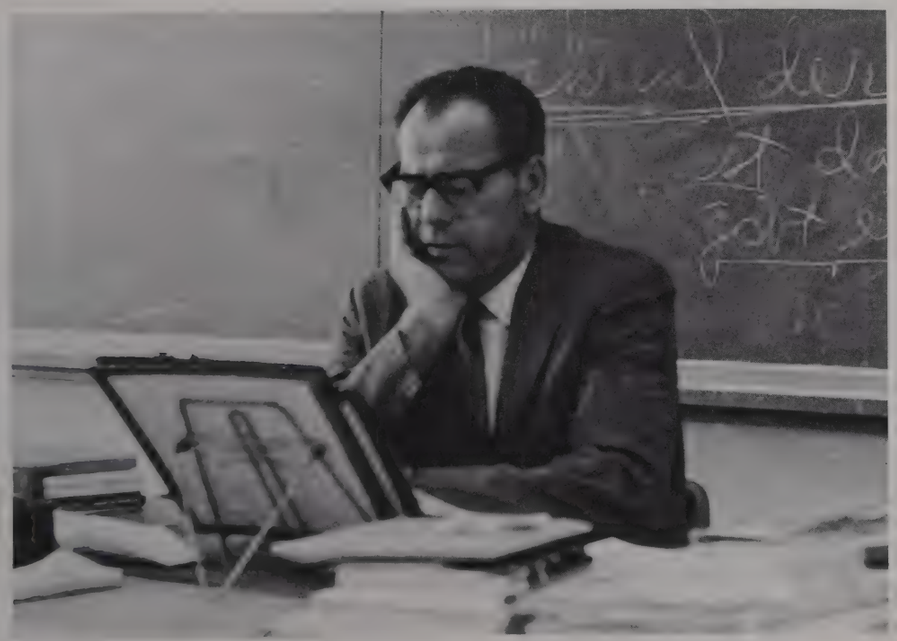

Herr Krol

Mathematics

A remote teletype console for the control of a shared time computer system was installed in the math office in January. With this console a student can gain access to a computer by merely "calling it up" over the telephone which is affixed to the console. Under Mr. Spaulding's guidance, advanced mathematics students can now get valuable programming experience.

Some of the programs written have demonstrated trig functions, a method for finding the square root of a number, have computed the results of a race between a fox and a road runner, and have been used to play VIM.

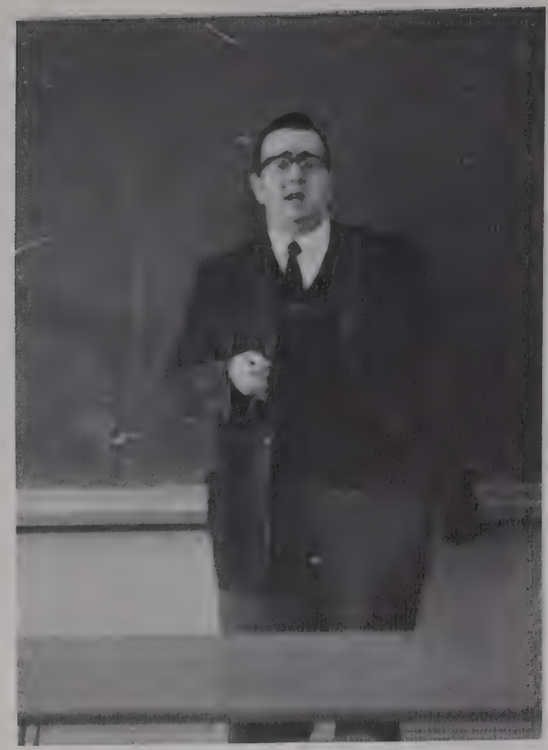

"Scholars, look up at the clock." Mr. William Galvin, mathematics instructor, voices this familiar exhortation as he begins his class, one of the many math classes in which the new and the traditional are blended.

In the picture, Andrew "Slim" Walker watches the console as it types out the steps of one of his programs. This is a step taken to find errors before going "on line"—using the computer, in other words.

Sciences

After several years work on science curriculum revision, the four new courses of study in Earth Science, Biology, Chemistry, and Physics are now completed and in use. Lincoln-Sudbury teachers have been involved with the National Science Curriculum Study in planning, experimenting with, and writing the texts.

Advanced biology project

Mrs. Frances Ness explains the biology curriculum to parents during "Back to School Night." Each year parents are invited to follow the Monday schedules of their sons and daughters in shortened evening periods, a traditional PTSA program.

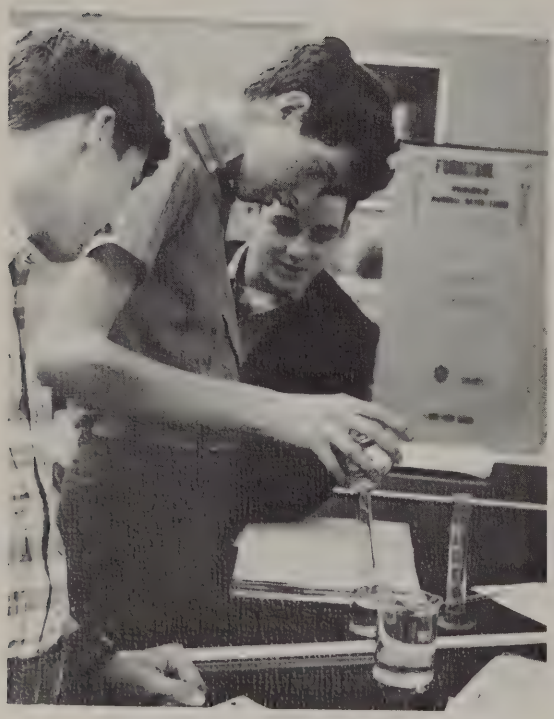

Roderick Finan, a junior, and Mr. Frederic Scott, teacher of physics and chemistry, were privileged to attend the National Youth Conference on Atomic Energy, held in Chicago.

The seniors taking Advanced Science work on individual research in the Project Laboratory.

Many times each day two entire classes fill the new chemistry laboratory.

A variety of studies are available in biology with four different texts emphasizing the Genetic Approach, the Ecological Approach, Molecular Biochemistry, and Patterns and Processes, respectively.

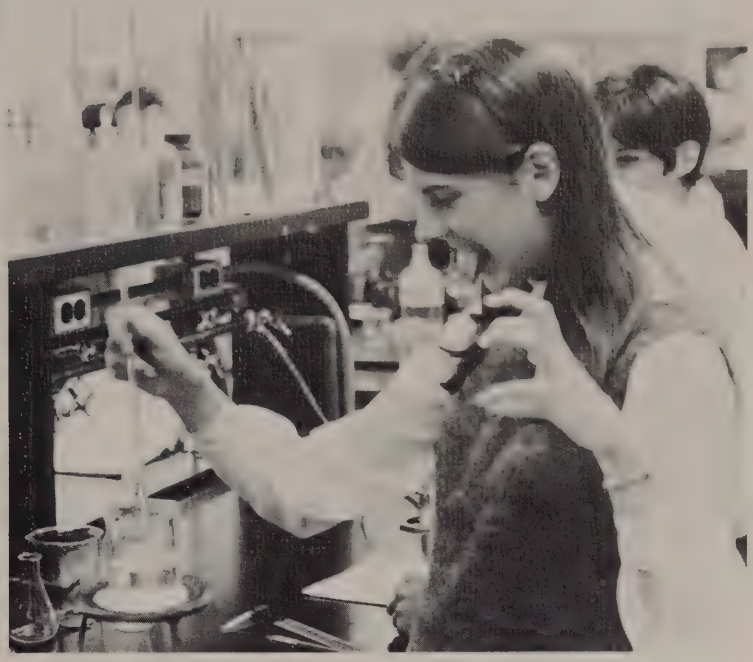

Some results are just not predictable.

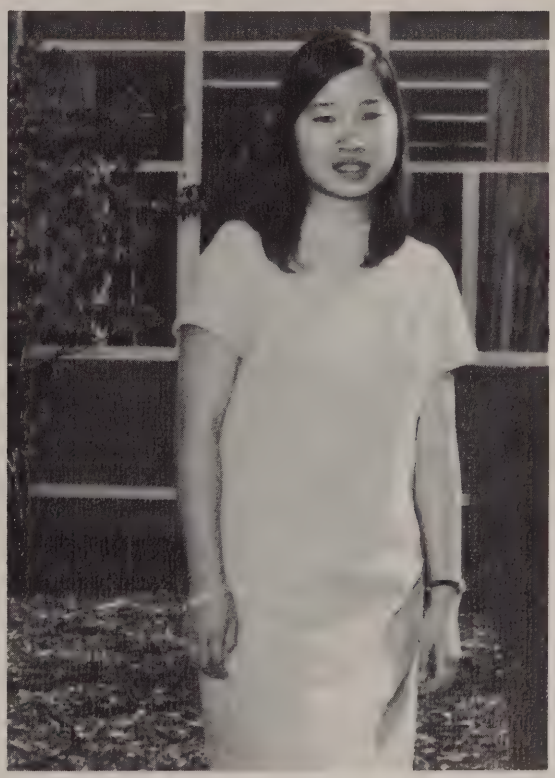

Winnie Li was one of 300 high school students in the country to receive recognition in the Westinghouse Science Talent Search. Her work in science included a major project on "The Respiration Rate of Chicken Eggs."

Industrial Arts

The Industrial Arts Department has introduced a course in Industrial Arts Theory, commonly known as IAT, which meets for eight periods each week. During B block the theory is taught in a classroom and then applied to projects in the shop during C block.

A major addition has been a Structures Course consisting of the year-long construction of a scale model of a house. The wooden models are built on a one-inch-equals-one-foot-scale from actual architect's drawings. Each layer of paneling and even the number of nails must be in direct proportion to what would be necessary in a real house.

The second year IAT students divide the year into units in woodworking and metalworking. Each student must complete an independent project to receive credit for the course.

Physical Education

Miss Edlemann describes the girls physical education program to a group of parents on "Back to School Night."

For the first time in Lincoln-Sudbury history, Physical Education classes meet four times a week. Classes are large and in order to split them up to workable size new sports have been added. Ping-pong, archery, wrestling, weight-lifting, rugby, and badminton are some of the new class activities.

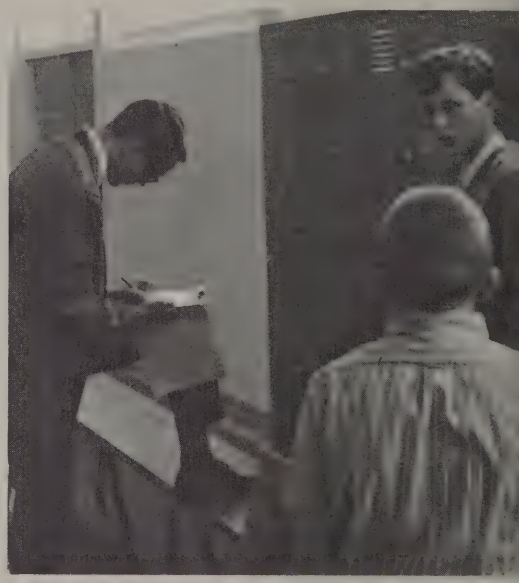

Mr. Horton checks attendance and equipment.

Home Economics

Although Home Economics is not required, 60% of the Lincoln-Sudbury girls elect at least one course before graduating. This year Mrs. Barton, Mrs. Brannen, and Miss Haley have a total of 185 girls in their classes.

Units in Foods and Clothing are a part of each course. The Marriage and the Family and Child Development units are given in alternate years. Seniors in the Child Development unit this year have enjoyed hearing guest speakers, and spending a day visiting a nursery school. It is hoped that this unit, which treats child development from conception to adolescence, may become a complete course.

Adult Education

Under the direction of Mr. James DeSimone, the number of teachers, students, and courses in the Adult Education Program has doubled. In planning for the future, the Citizens Advisory Council helps to interpret the needs and resources of the two communities. Classes hold one two-hour meeting each week and are open to students as well as adults. The program is self-supporting. Foreign language, history, sewing, shop, bridge, and karate have been popular offerings.

Business

The business of running a life of concern to the 300 students of the business department. In addition to the traditional business courses, electives which have a practical value for all students are available. Personal Typing presents information about the machine and about typing problems which every person encounters: letters, papers, and lists. The Notehand elective involves learning a simplified shorthand and also learning to take good notes. General business courses consider budgeting, buying for cash or credit, and keeping records, and are followed by an advanced Consumer Economics course.

Juniors and seniors in the Secretarial and Office Practice courses are often actually employed in offices as they are learning, so can put the new knowledge and skill to immediate practical use.

Work Study

Mr. Richard Johnson, of the Business Department, explained the intricacies of the Federal Income Tax forms to the Work Study students.

This year, for the first time, Lincoln-Sudbury has supported a Work Study program, and it has turned out to be extremely useful and exciting for all the participants. The program has three basic goals: to keep students in school who might otherwise leave because they are not comfortable in the school atmosphere, to help students raise the money they need for future plans, and to train people to do a specific job well.

Student are employed at the Wayside Inn, Dairy Queen, supermarkets, in offices, and garages. Some work with the maintenance, cafeteria, and secretarial staffs here at school. It is most encouraging to see that the participants are living up to their new responsibilities and are acting with genuine concern for the success of the program.

To participate in the program applications are made through the guidance office. This year thirty students participated and the program director, Mr. Joseph Pacenka, hopes to have twice that number next year. The Work Study students follow the regular school rules and schedules, except that they have no classes during F and G blocks, which leaves them free to go to their jobs at 12:00 However, the school work is emphasized and school commitments do come first. A C average must be maintained in academic subjects and the students are given a grade for Work Study determined by Mr. Pacenka's and the employer's evaluation of the student's work habits.

ACTIVITIES

Student Exchange

Foreign Students and Hosts
Front row, Geoffrey Herman, Charles Waigi, Marina Cheng, Christina Fleetwood, Seth Kamanzi; *Back row,* Egmont Mika, Richard Symington, Emily Herman, Elizabeth Donaldson, Thomas Pontbriand, Howard Davenport.

These Lincoln-Sudbury Regional High School students are bound together by a desire to understand all cultures. This idea was crystallized ten years ago as the Student Exchange Program. The years since have seen many exchanges, made possible through the enthusiasm, energy and contributions of the townspeople, faculty, and students. Foreign students have been invited to spend the academic year in the school, and Lincoln and Sudbury students have spent the summer and, in some cases, a semester abroad. But 1967-68 has been a year of firsts: a teacher, Mr. Steven Goldberg, spent the summer as ambassador in Poland; foreign students came from countries never represented in our school, namely, Kenya and Taiwan; the five student ambassadors were sent to Belgium, Chile, Finland, Guatemala, and Turkey, countries not visited by ambassadors from our school before.

Charlie Waigi lived with Geoff and Lee Herman in Lincoln for the first semester, and with Janet and Russell Taft in Sudbury for the second semester.

Howard Davenport came from Cheadle Hulme School in England to spend the first half year with Tom Pontbriand in Sudbury, and the second half year with Doug Foust in Lincoln.

Patricia Haswell, LSRHS '67, has been attending Cheadle Hulme this year on the John F. Kennedy Memorial Scholarship offered to us annually by the school. Caroline Emmons '69, has been at Cheadle Hulme on partial scholarship.

The greatest contribution is made every year by the students who work on workdays, contributing the money earned on special jobs in the two communities, or on their regular jobs.

The Student Exchange Club played an active role by sponsoring an International Christmas Party, hosting a group of Guatemalan students, and inviting Mrs. Anand Chokhavala to speak and show slides on India, one of the countries to be visited next year. We look forward to the continuation and strengthening of this exciting approach to a happy world.

Marina Cheng, Taipei, Taiwan.

Mr. Steven Goldberg, ambassador to Poland.

At the close of a productive workday, Oct. 12, an International Dinner was served, after which the six ambassadors shared their summer experiences with their benefactors.

A family enjoying the International Dinner.

Ambassadors Lee Herman, Chile, and Becky Crawford, Turkey, appeared in the costume of the countries they visited; Mark Allen, ambassador to Finland, adds to his notes.

Egmont Mika, Munich, Germany.

The annual International Dinner, another money-raising project, and the illustrated talks by the ambassadors which follow, are highlights of the exchange program.

Student support in the kitchen by Doug Cook and Rob Grabill.

Winnie Li describes her summer in Belgium.

The backbone of the organization is a hard-working group of adults who plan and help to carry out the goals of the program, aided by the Student Exchange Club, and interested faculty members.

Members of the 1967-68 Adult Committee:

Chairman, Mrs. John E. Taft
Mrs. Richard E. Long
Mrs. Daniel D. Carter
Mr. Leo Palmer
Mr. Thomas Puchalsky
Mr. Terry F. Miskell
Miss Ruth M. Buxton
Mrs. David Bobroff
Mr. Frank S. Gardner
Mrs. George H. R. McQueen
Mrs. John D. Crawford
Mrs. John B. French
Mrs. Leon B. Hester
Mrs. William McKernon
Mrs. Herbert Eaton

Topper Cheatham, ambassador to Guatemala, and president of the Student Exchange Club, welcomes the school to the Student Exchange Assembly, in which the foreign students are introduced by their hosts, and the ambassadors speak briefly.

Mrs. John D. Crawford is this year's adult committee member in charge of foreign students.

Ambassadors, foreign students, and their hosts wait to speak at the Student Exchange Assembly.

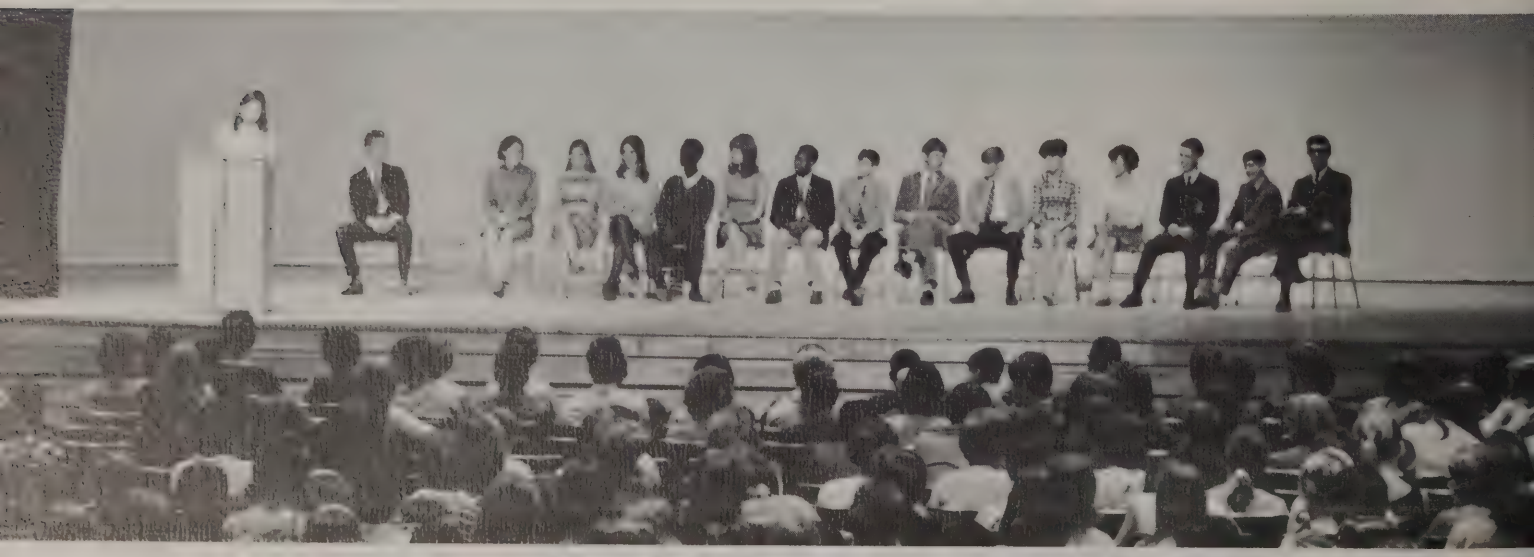

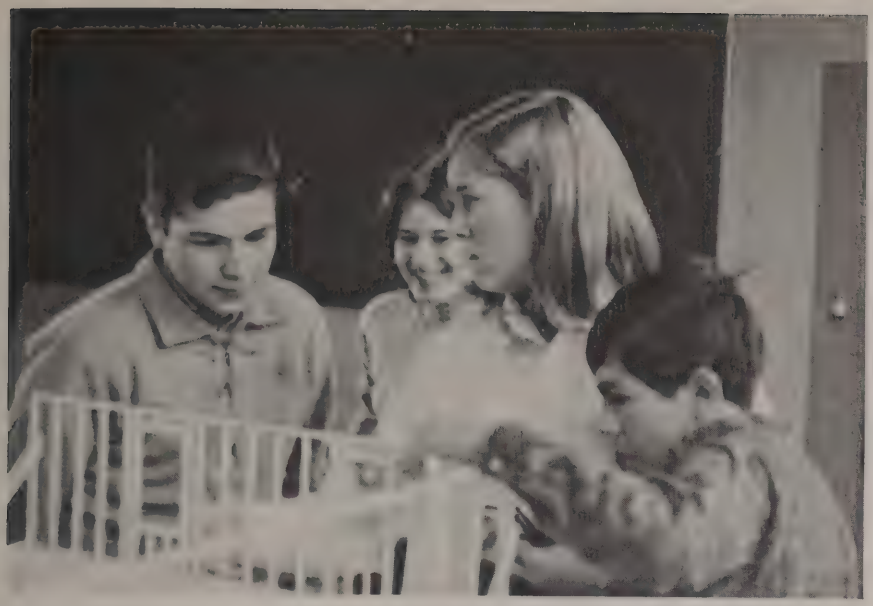

Lydia Young and Lee Herman with visiting Guatemalan students.

Mrs. Anand Chokauala from India shows slides and describes her country at a Student Exchange Club meeting.

Mr. Terry F. Miskell, adult committee member and faculty advisor for the Student Exchange Club.

Mr. Thomas Puchalsky, adult committee member and faculty advisor for the Student Exchange Club.

Drama

The Lincoln-Sudbury Players

"presented a sensitive, moving performance of"

Eugene O'Neill's

A TOUCH of the POET

Dec. 14, 15, 16.

"Under Mrs. Harriet Rogers' direction, the young players successfully created believable characters we could care about."

"Betsy Wood, as Melody's wife Nora, gave an honest and affecting picture."

Patch "after."

Will Winchell and Kathy Wood "before."

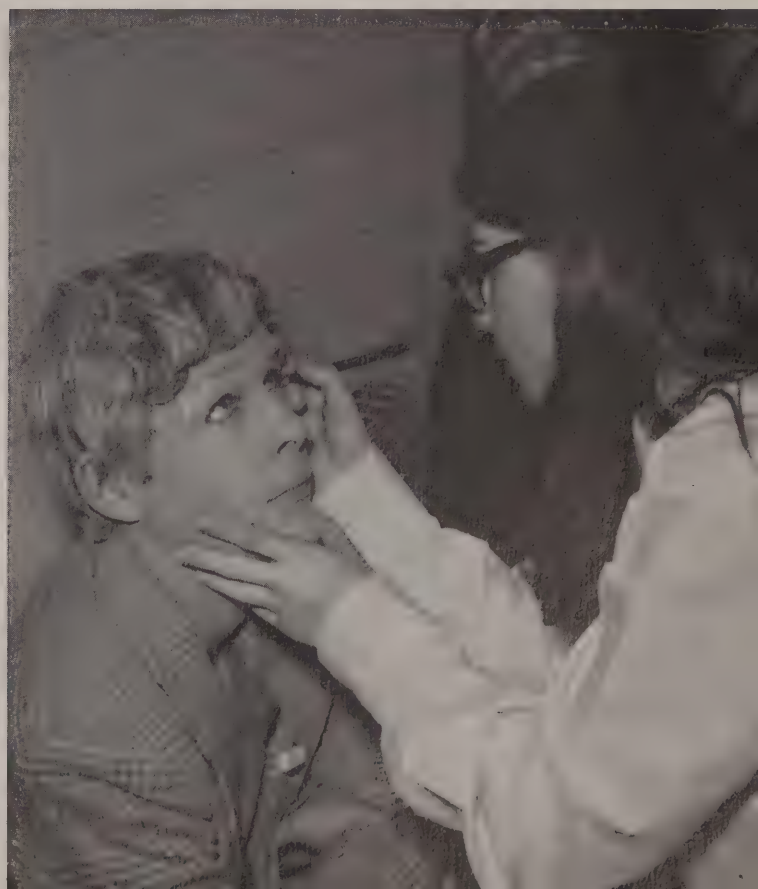

"Here's the River Tagus. And here Talevara."

"Janet Roy gave us a spirited, defiant Sara."

Geoff Herman becomes Dan Roche.

Emily Herman, Mrs. Rogers, David Braun, and Sue Winter check the tavern door.

"As Jamie Cregan, Joseph Page Stood out." "God bless you, whiskey, it's you can rouse the dead." Jamie (Joseph Page) and Mickey Malloy (George Angell).

Jim Bair to Paddy O'Dowd.

The makeup crew added to each characterization.

"Jeffrey Robins gave a nice vignette as the proper Bostonian attorney, Nicholas Gadsby."

"Permit me to say again, how great an honor I will esteem it to be of any service." Major Melody to Deborah Harford (Joan McCarthy).

"William Weiss, as the Major, gave an extraordinary performance, showing the physical grace and distinction of this man, as well as the fantasy life in which he takes refuge."

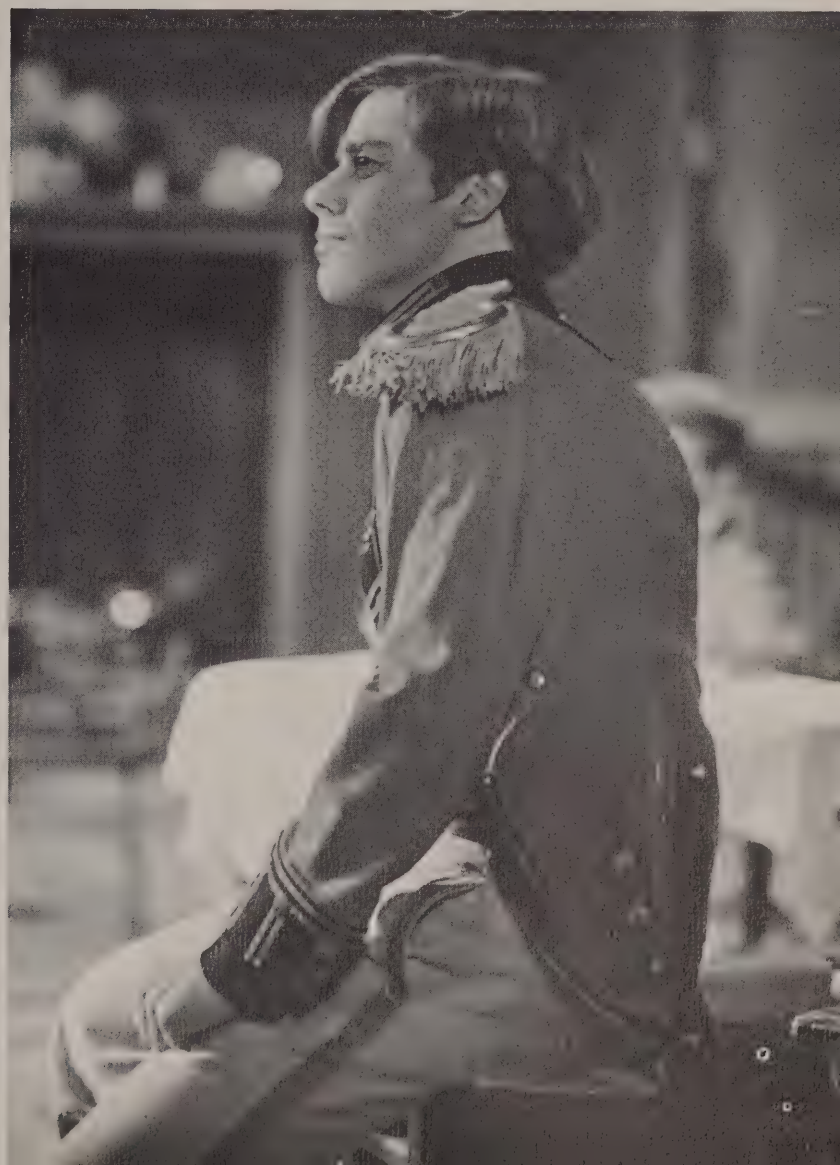

Betsy Wood to Nora

"You're a kind woman, Nora. Too kind."

"And he'll apologize publicly to my daughter or he meets me in the morning."

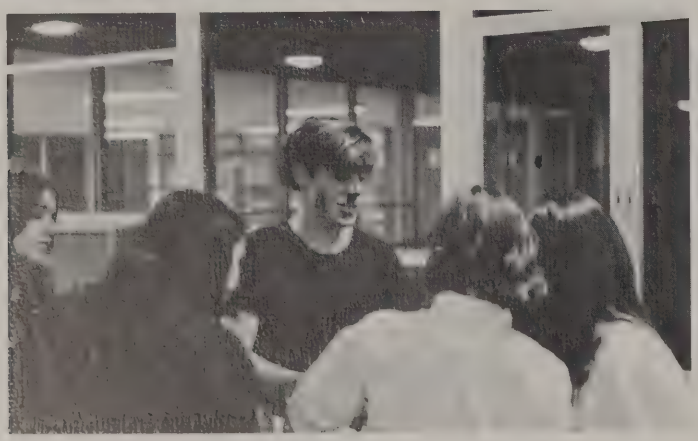

Will and harem.

"George Angell was a stolid Mickey Malloy, the barkeep.

"Director Rogers' judicious pruning shaped the play into strong, sharply delineated, emotional scenes."

"The play came alive and crackled with the tension created between these two powerful characters." (Con and Sara Melody)

"But first, you Yankee scum. I'll deal with you!"

"As the three louts who frequented the bar, Geoffrey Herman, James Bair, and William Winchell provided a humorous contrast."

"About that breakaway chair, Cathy . . ."

Mardi Rosenwald works on props.

"Joan McCarthy contributed a cameo-like portrait of the pale Yankee, Deborah Harford."

"Lighting, as designed by Thomas Rawson, enhanced the effectiveness of the performance." (Matthew Reich and Thomas Rawson)

After the fight with the Yankees.

"I might have known you'd not take any chances that the Major would spoil your schemes."

The masterminds of the magnificent set. Susan Winter and Gordon Woodington.

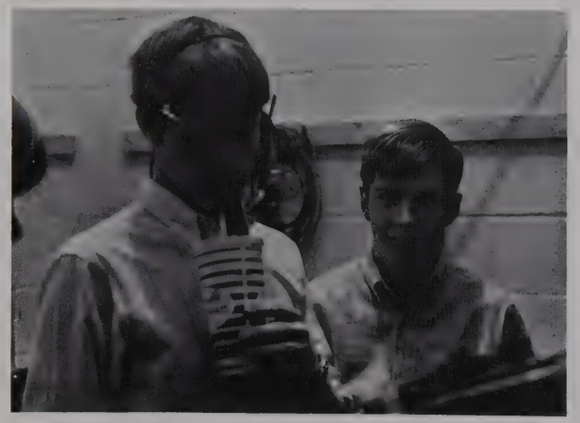

Peter Brown and Steve Coan in the sound room during a long rehearsal.

"But it's a mortal sin."

Acknowledgments: Virginia Kirshner review. Photographs, James Cunningham '67.

Music

Dance Band plays for Pep Rally.

Dorothy Bronson, assistant to the director, prepares concert programs.

Instrumental

Trumpet-Cornet Section

Dance Band

Percussion Section

The Dance Band, directed by Mr. William J. Edmonds, was the first instrumental group to perform in the fall, playing for a Hall assembly. It also performed at the Christmas Concert and at the Pops Concert.

Dance Band
First row, Dorothy Brosnon, Rod Finan, Gill Fullerton, Bob Boedecker, Carlos Davis; *Second row,* Bill Winter, Ron Hagopian, Guil Winchell, Lynda Panetta, Bill Kirshner, Gordon Chruchill, Dusty Miller, Ben Reed.

Gill Fullerton, Rod Finan

Carlos Davis

Sax Section

Concert Band

One half of the Concert Band.

Patricia Emmons, Clarinet

In its third year, the Concert Band performed for the Christmas party for the Fernald School visitors, as well as for assemblies. Its third annual Spring Concert was presented on May 24.

Robert Grabill, John Kibbler, Bass Clarinet.

Stacey Page, Bruce Winchell, French Horn

Band Officers

Band Officers	
President	Guilbert Winchell
Vice President	Carlos Davis
Sec.-Treas.	Robert Grabill
Librarian	Dorothy Bronson
Librarian	Laurie Kessel

Wendy Rolfe, Flute

The other half of the Concert Band during C Block band class taught by Mr. Edmonds in the band's own room, the former library.

District And All–State

Seven Lincoln-Sudbury musicians were chosen to perform in the District Concert and five were selected for the All-State Concert. Director William J. Edmonds conducts the band in concert.

District Concert: *First row,* Dorothy Bronson, flute; Wendy Rolfe, flute and piccolo; Guilbert Winchell, trombone; *Second row,* Steven Goldstone, Chorus; Stanton Gerson, flute; Roderick Finan, clarinet; Ronald Hagopian, cello.

Mr. Leonard Moss of the Boston Symphony Orchestra, a Lincoln parent, rehearses with the Strings.

All-State Musicians: *Front row,* Wendy Rolfe, flute; Guilbert Winchell, trombone; *Second row,* Stanton Gerson, flute; Roderick Finan, clarinet; Ronald Hagopian, cello.

Chorus

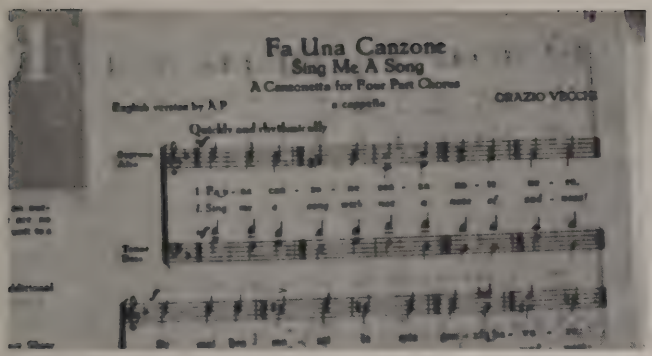

During his second semester sabbatical leave, choral director, Mr. Robert Wentworth, is associated with the Boston Opera Company. The first semester choral program included sponsoring a concert by the Lafayette College Choir, a Select Chorus appearance at the Natick Mall, the Annual Christmas Concert, singing for the Sudbury Women's Club, and making plans for spring.

The new chorus director, Miss Judy Smith, leads select chorus through its warm-up exercises.

"Bassos, what are you doing?" . . . "Why do you make me go into all sorts of contortions before you . . ." . . . "Put yourself into the music." . . . "I think we'll make it."

Ruth Boedecker, a talented senior, becomes the first student director of Special Chorus.

Senior Ellen Kelly, dedicated accompanist, pounds out notes for the basses.

Select Chorus sings for the Sudbury Women's Club.

Ruth goes into action at Natick Mall directing Special Chorus in its first public appearance.

"Turn your music in!" is the constant plea of music librarian Carolyn Messa.

A Christmas Concert, sung by Select Chorus, entertained the shoppers at the Natick Mall one Saturday evening in December.

Ruth, Missy, Kathy, and Margie rehearse for Christmas in the Lecture Hall.

"Come as you are."

Lincoln-Sudbury played host to the Lafayette College Choir of which L.S.R. alumnus John Becker is a member. Select Chorus joined the Lafayette Choir for two selections.

The Dance Band, directed by Mr. William Edmonds, played for dancing after the Christmas Concert. Student vocalist Maureen Keough made her debut as soloist with the band.

For the first time the Mixed, Select, and Special choruses presented the annual Christmas Concert in the new auditorium. They sang to an overflow audience on the evening of Homecoming Day. Chorus alumni joined once again in the singing of the Hallelujah Chorus.

At the close of the concert the seniors in the chorus presented a bottle of champagne to Mr. Robert Wentworth, their director. This was the last time they performed with him, since he began a sabbatical leave in January.

Special Chorus has a new director this year. Ruth Boedecker, a senior, won enthusiastic approval in her first appearance as director of this group in the Christmas Concert.

Another innovation is the use of student accompanists. Ellen Kelly '68, is the new accompanist for the mixed and select choruses. Judith Weinstein '69, is accompanist for the Special Chorus. Both girls have shown themselves most capable.

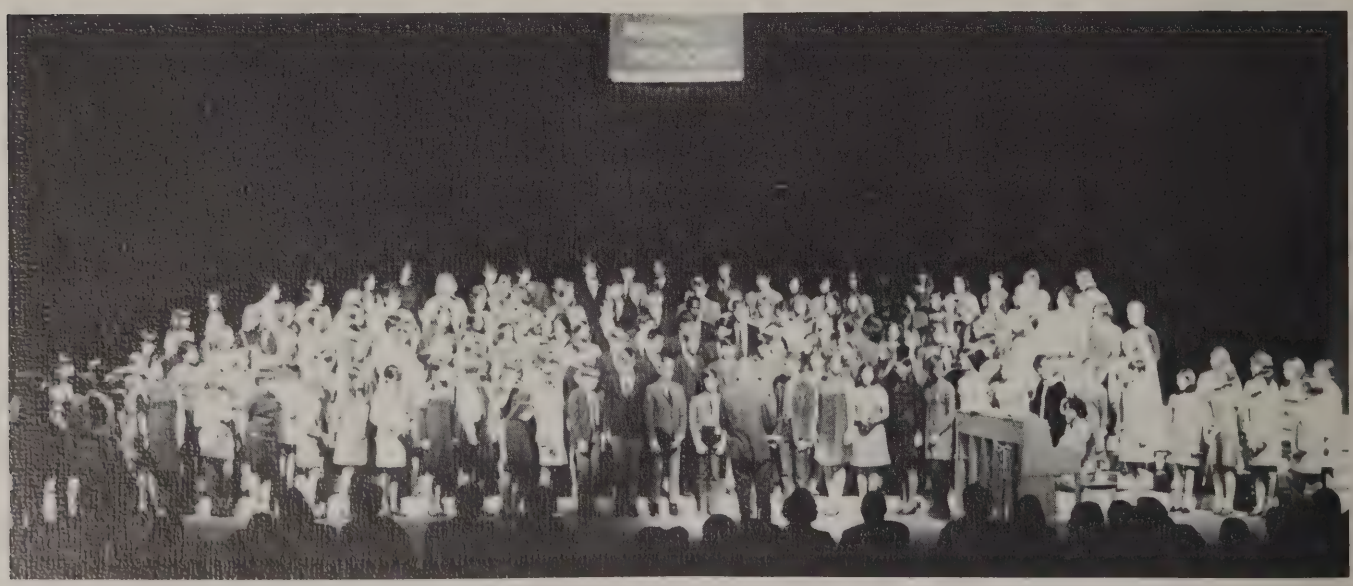

Homecoming

December 22, 1967

Alumni register and pick up their banners. Each banner has the graduate's name and college or place of employment on it.

Regional students pose questions which are answered by the alumni. Typical is, "What are the unique features and strengths of your college?"

The Lincoln-Sudbury traditional Alumni Homecoming was carried out in an innovative way, as meetings were moved from the old gym and cafeteria to the new library, auditorium, and humanities wing.

The activities started at 2:30 P.M. with a punch and cookie party in the library. Regional students, alumni, and faculty had a chance to meet and chat informally.

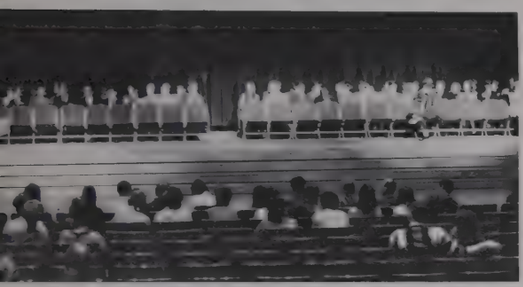

After the general session in the auditorium, alumni and students moved into the humanities wing where counsellors led discussions about the problems and pleasures of college and business life.

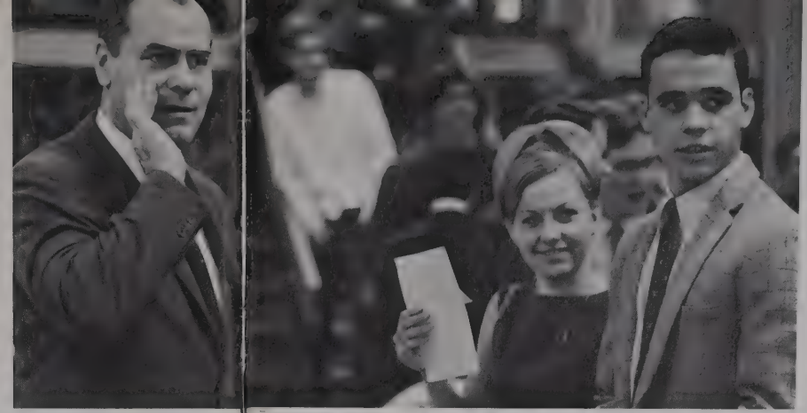

This year much of the work previously done by the Guidance Department was taken over by student committees. Student Council President, Mark Allen, Deborah Zeller, and Susan Colantuono were the committee chairmen. Mrs. Betty J. Adrian and Miss Kathleen Abbott, Guidance Counsellors, acted as advisors to the many students who helped with the afternoon programs and the catered dinner for alumni, senior, and faculty, with Mrs. Adrian as chairman.

Promethean

Curt Smith (left), editor-in-chief of the Promethean; Rob Grabill, sports editor. Other members of the editorial staff include Ava Olsen, managing editor; Kay Eells, editorial editor; Chris Gould, news editor; Cheryl Hunter, business manager; Beryl Kramer, publicity; Wendy Hauser, circulation.

Staff members, Cathy Bobroff and Cathy Marsh

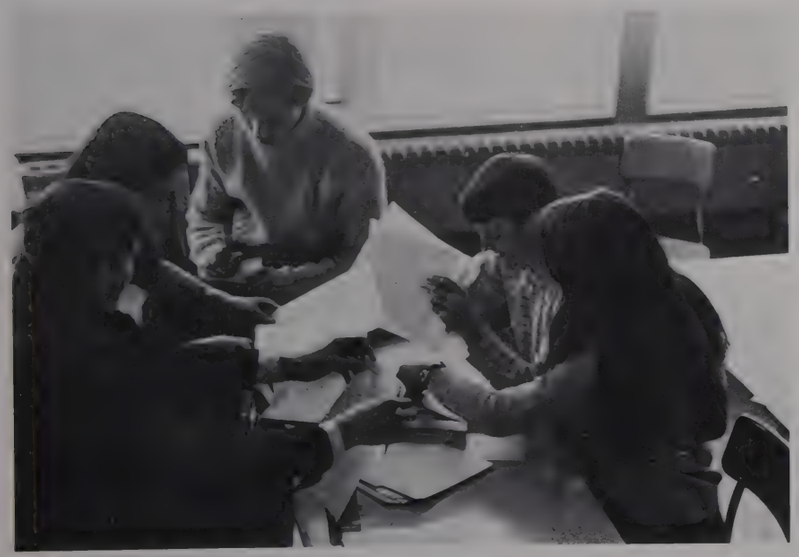

Editing copy and counting characters.

Business Manager, Cheryl Hunter

Initiated by a group of students eager to improve school spirit by creating an awareness of what the school has to offer and by publicizing areas of concern to students, in school and out, the Promethean, Lincoln-Sudbury's news and opinion paper first appeared in October. It was well received. At midyear the staff decided to reorganize, to emphasize news in the Promethean, and to publish a separate opinion journal called Promethean Unbound. Promethean advisors are journalism instructor Mr. Ellison W. Smith, Mr. Steve Goldberg, and Mr. Thomas Hooper.

Editorial Consultant, Jim Bair

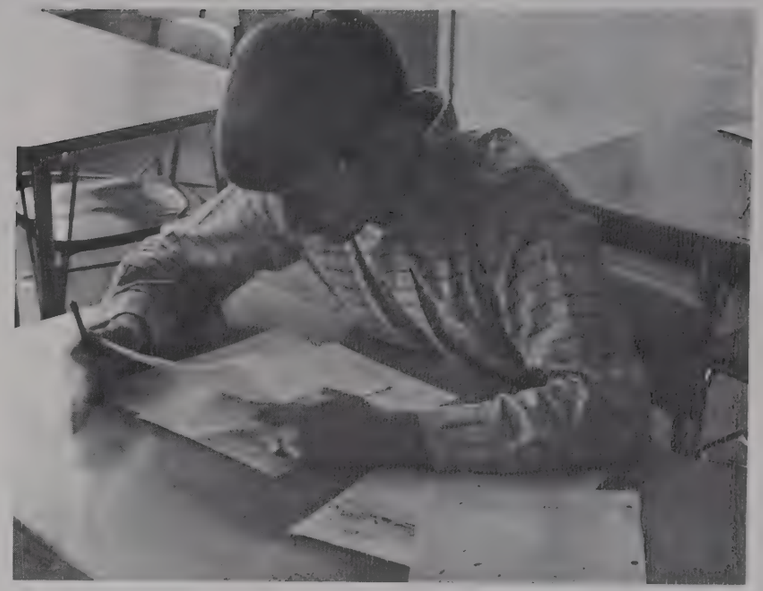

Editorial Assistant, Susan Curtis

Barbara Bobroff, *(left)* who helped to found the Promethean and who became its first editor-in-chief, gave up this responsibility to become editor of Promethean Unbound. Carolyn McQueen, Jeff McQueen, Susan Curtis, and Karen Kessel assisted her in both ventures.

Kaleidoscope

This year's major innovation was the professional printing of the magazine, with artwork and photography, a change from last year's issue. With more than fifty contributors, plus a large number of staff and unofficial friends, Kaleidoscope continued to display its interest in student writing.

Army Surplus

The problems of turning out a student literary magazine were faced this year by an almost totally new staff. The procedure for the selection of submissions has been constantly revised. The staff met informally twice a week to discuss and tentatively accept or reject student writing which came in. New methods of publicity were tried out, too, including weekly contests, wild posters, an underground movement, distributing small notices, and having a Kaleidoscope box in the library. When the original pink and white box disappeared it was replaced by the ugly dark green one pictured above.

Kaleidoscope Staff
First row, C. Marsh, J. Murphy, Ellen Frana, co-editor; Gretchen Eckhardt, co-editor; R. Wood, C. Hunter; *Second row,* Miss Linda Pollard, advisor; J. Rice, J. Ahlberg, L. Kalisky, N. Greenleaf, L. Eaton, A. Morgan, J. Hill; *Third row,* C. Boreika, S. Gerson, J. Naiman, S. Kamanzi, H. Davenport. Missing from the picture: C. Weller, T. Self, K. Evangelista, N. Russell, M. Winchell, A. Barnecut, A. Green, L. LaPlante, M. Rosenwald.

1968 Dyad Co-Editors, Elizabeth Neumeier and Janet Taft.

Dyad

. . . weekly planning sessions with Mr. Weir . . . the first pictures arrive . . . Dyad is coming . . . Prilla's subscriptions and patrons . . . long debates ended by deadlines, about color, cover, special effects, dividers and endsheets . . . the barbecue that wasn't . . . the square dance that tried . . . the cranberry bread that fell . . . rushing to finish writeups . . . proofs of the opening section . . . Randy in halves on the sports divider . . . scheduling Purdy . . . working through the night, vacations, and snow days . . . the sports section . . . meeting the last deadline . . . there's still the supplement . . .

Associate and Section Editors
First row, B. Duquet, Associate, Underclassmen; M. Avery, Drama; S. Colantuono, Cheerleading; K. Buffington, Associate, Senior Writeups; K. Allopenna, Associate, Sports; E. Wood, Drama; *Second row,* M. England, Photography; L. Jacobs, Associate, Art; Elizabeth Neumeier, Co-Editor; D. Bronson, Band; T. Rawson, Photography; *Third row,* R. Crawford, Student Exchange; J. Harris, Faculty; P. Hopkins, Associate, Business; C. Messa, Chorus. Not in picture, J. Taft, Co-Editor; S. Clough, Associate, Senior Writeups.

. . . more pictures . . . waiting in the hall for dinner . . . Mr. Zabierek wants the yearbook dedication . . . Liz, Janet, and Kathy in the darkroom . . . Mark's friend, Molly . . . did you know you can whip coffeemate? . . . we might as well sleep here . . . Snoopy and the drama section . . . Mr. Edmonds has the key . . . the usual, Jim . . . real cream tonight . . . Mrs. Coombs' kitchen in 621 . . . we need copy . . . pictures, Mike, Tom, Peggy . . . Warren and his original cover design . . . doing the dishes before the guests arrive . . . which comes first—the layout or the picture? . . .

. . . senior writeups . . .

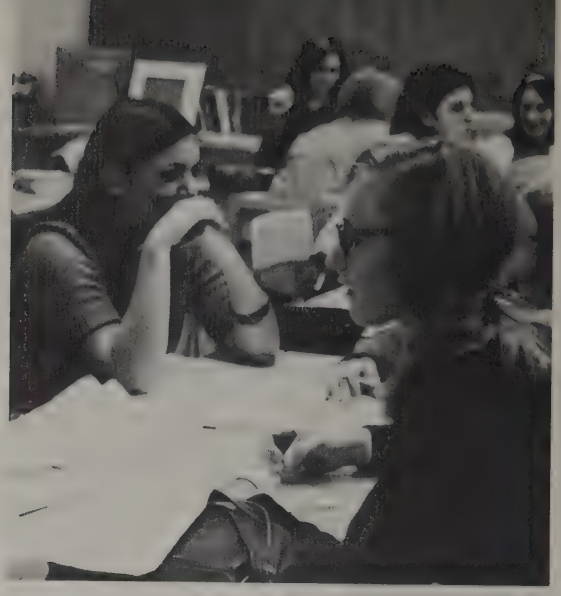

. . . think original . . . we don't believe in deadlines . . .

. . . write him up? . . . I don't even know him . . .

Senior Writeup Homeroom Representatives *First row,* Wells, Colantuono, Thompson, Allen, Kathy Buffington, Co-Chairman, Senior Writeups; A. McCarthy; *Second row,* MacLean, Aiken, Sue Clough, Co-Chairman, Senior Writeups; Pirrello, Fisher, Harpster.

. . . our after dinner guests—the sporty crowd . . . machine-gunning Doug . . .

Sports Editors, *First row,* Anderson, Jacobs, Brown, Harmon, Karen Allopenna, Chairman; Colantuono; *Second row,* Sirianni, Pirrello, Marx, Cook, Rawson, Mahoney. Not in picture, M. Olsen, B. Hunter, R. Grabill.

What do we need to decide tonight?

. . . turning Dick around . . . the dusty effect . . . contact sheets . . . why are there so many pictures of ??? . . . covering the car wash . . .

Associate Editors *First row,* S. Clough, K. Buffington, K. Allopenna, B. Duquet; *Second row,* Prilla Hopkins, W. Hall, L. Jacobs.

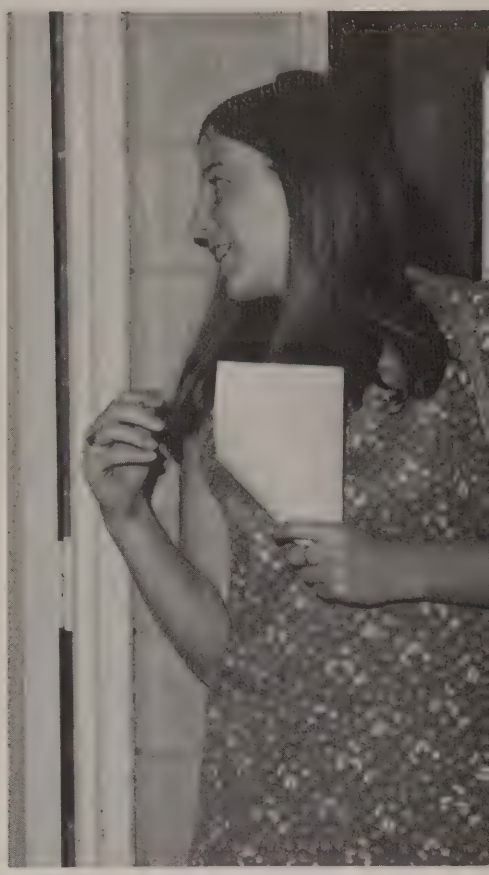

May we take your picture for the Dyad?

Mr. Edmonds takes the neatest pictures!

Dyad Student Photographers *Front row,* Peg Brown, Mike England; *Second row,* Mark Allen, Tom Rawson, Rob Grabill.

Dyad Thanksgiving Cranberry Bread

Mrs. Miriam Coombs (trusty Polaroid, key to the private kitchen, dining in 621, 6 A.M. to 9 P.M.) measuring just another 20 cups . . . "Kathy, how many orders?" . . . 125 lbs. of sugar, 32 doz. eggs, 8 cups baking powder, etc. . . . "No, Janet, you can't take any more orders."

"No wonder Mr. Perkins misplaced the cranberry bread recipe," observes Business Editor, Prilla Hopkins.

That big batter beater beating batter . . . Eric was here . . . skinned knuckles and ground cranberries.

"Grate the oranges, not the fingernails, Les." . . . Mexicans make the most fantastic orange juice . . . Why did the first batch fall?

Mrs. Anna Boyd, a member of the cafeteria staff, returned on Sunday to give the invaluable assistance which made this venture such a success.

Alienated Youth

In place of a planned PTSA panel discussion on the causes of the generation gap and alienation of youth, Lincoln-Sudbury students, with the assistance of Miss Linn, Mr. Kaz, Mr. Hooper, Mrs. Noble, and several parents, dramatized some of these causes in a series of sketches. Included were parent-child conflict concerning choice of friends, and smoking; student-teacher conflict about the value of prescribed learning; and young people's rejection of one another.

The "Rats" scorn the "Hippies."

The "In" Crowd.

A parent puffs away on a cigarette while forbidding his son to smoke.

After the dramatization, parents, students, and teachers gathered in small groups to discuss what they had seen, and in these discussions began to approach the more serious causes of alienation.

Student Government

This was the second year of operation of the Student Government under its new constitution. This organization allowed students to determine many of their own administrative policies and services, thereby helping them to develop a sense of responsibility. It also fostered a better understanding between students and faculty.

Students were represented on the council by an elected member of their English class, who was also responsible for conveying to them the ideas and proposals currently under the council's consideration.

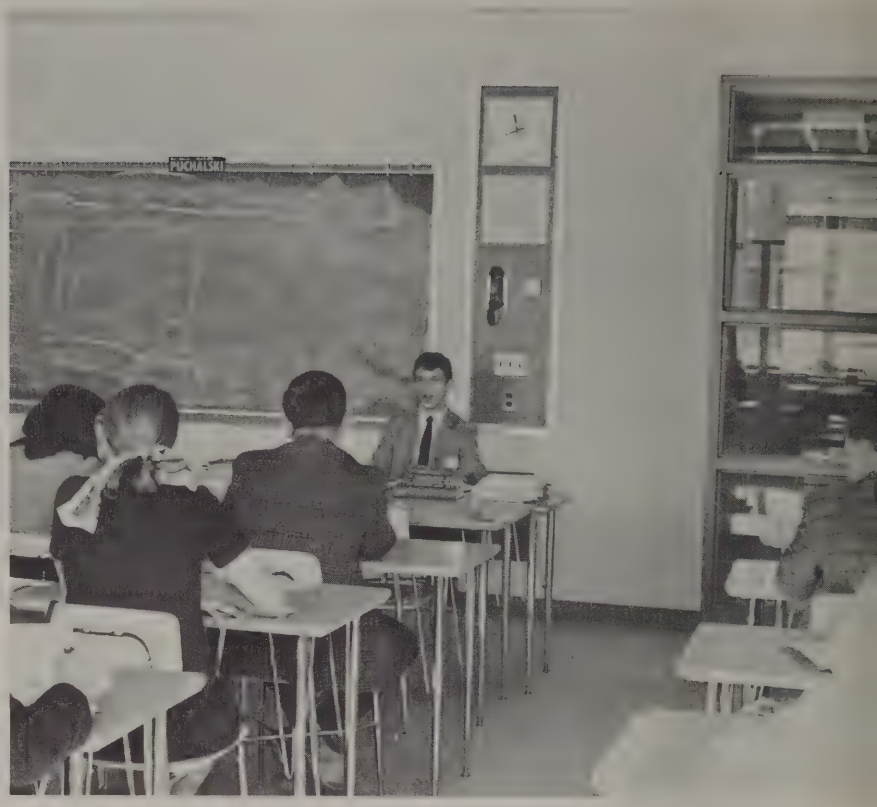

Rick Johansen speaks to his class after one of the council meetings.

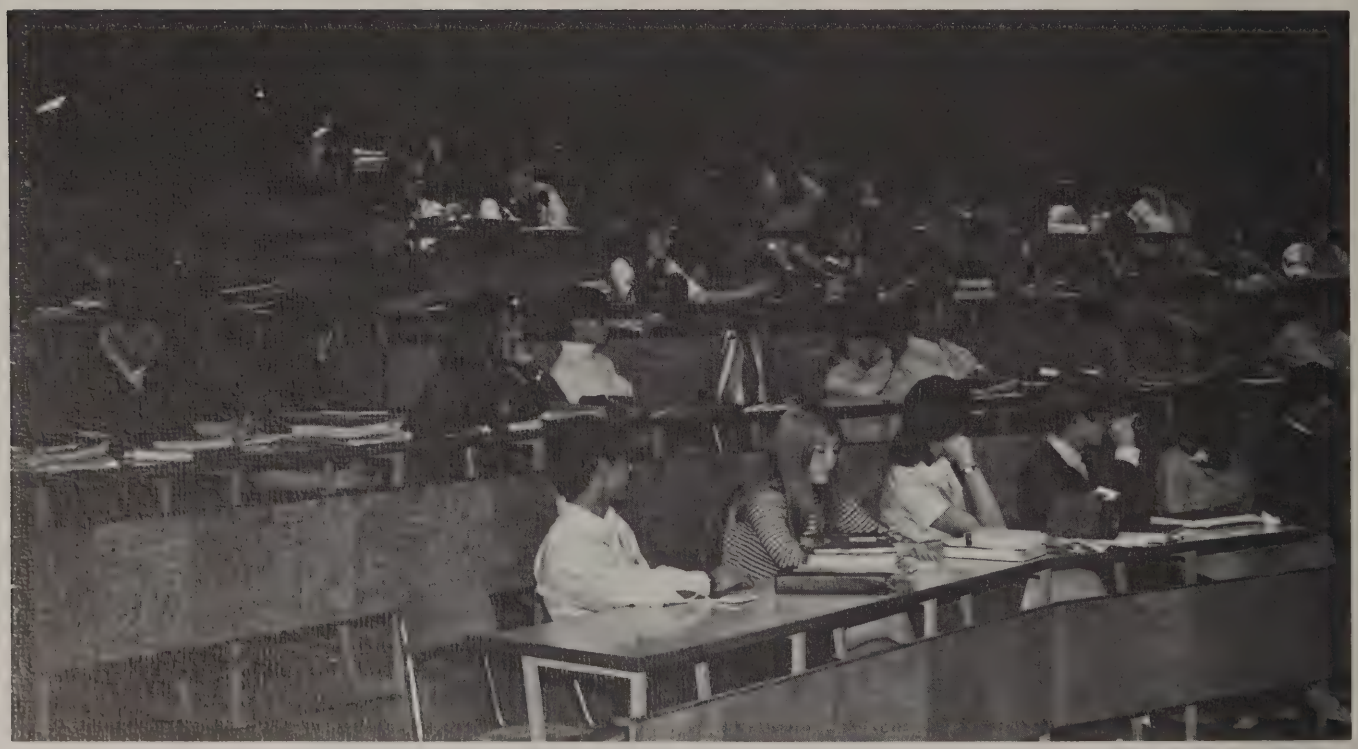

English class representatives and the Executive Committee met jointly every month in the Lecture Hall to report class opinions and to consider the month's agenda.

Mark Allen, student government president, moderates the discussion at a council meeting with the help of vice president Albert Ryans.

The executive committee meets over lunch in Mr. Ruliffson's office to discuss proposed projects. The committee, which met once every week, consisted of chairmen of standing committees, hall and club representatives.

One of the council's main concerns this year was the drafting and enforcing of a more workable dress and behavior code. A committee of students and teachers was formed to write a statement agreeable to the majority of both groups. This statement was voted on and accepted by both the faculty and student government.

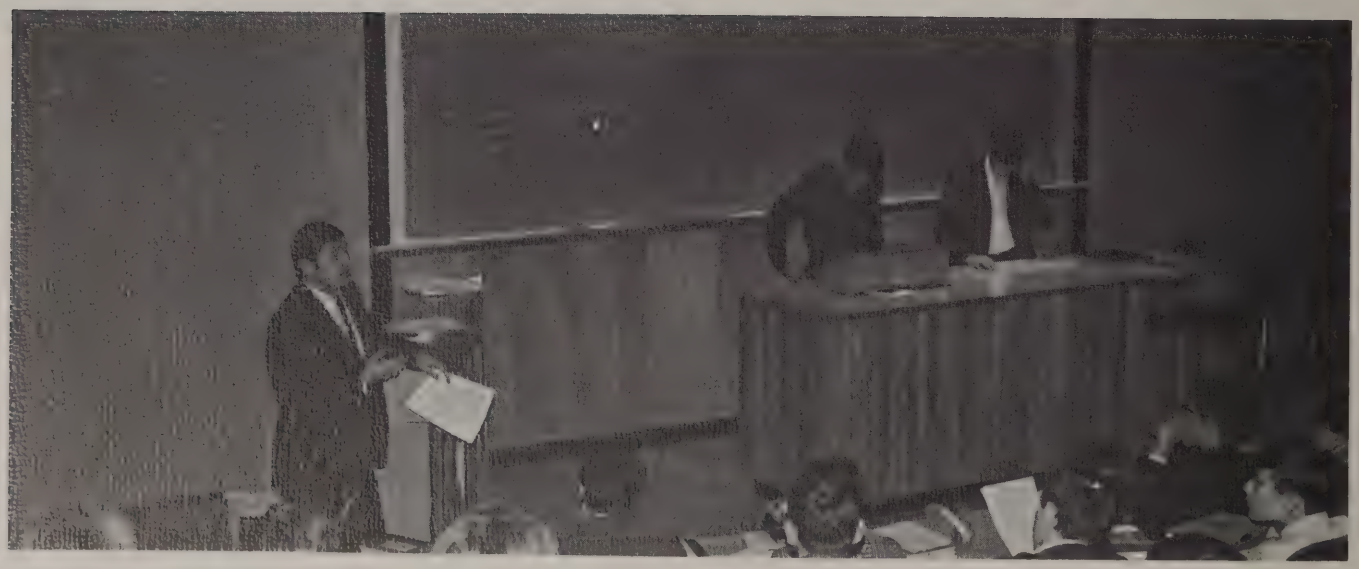

Mr. Bradford Sargent, student government advisor, explains the views of the faculty to the council.

During this meeting, the representatives were divided into four groups by classes to discuss the code before voting on it. Above, Stan Gerson leads the juniors in their discussion. Below, Al Ryans moderates the senior discussion in the band room.

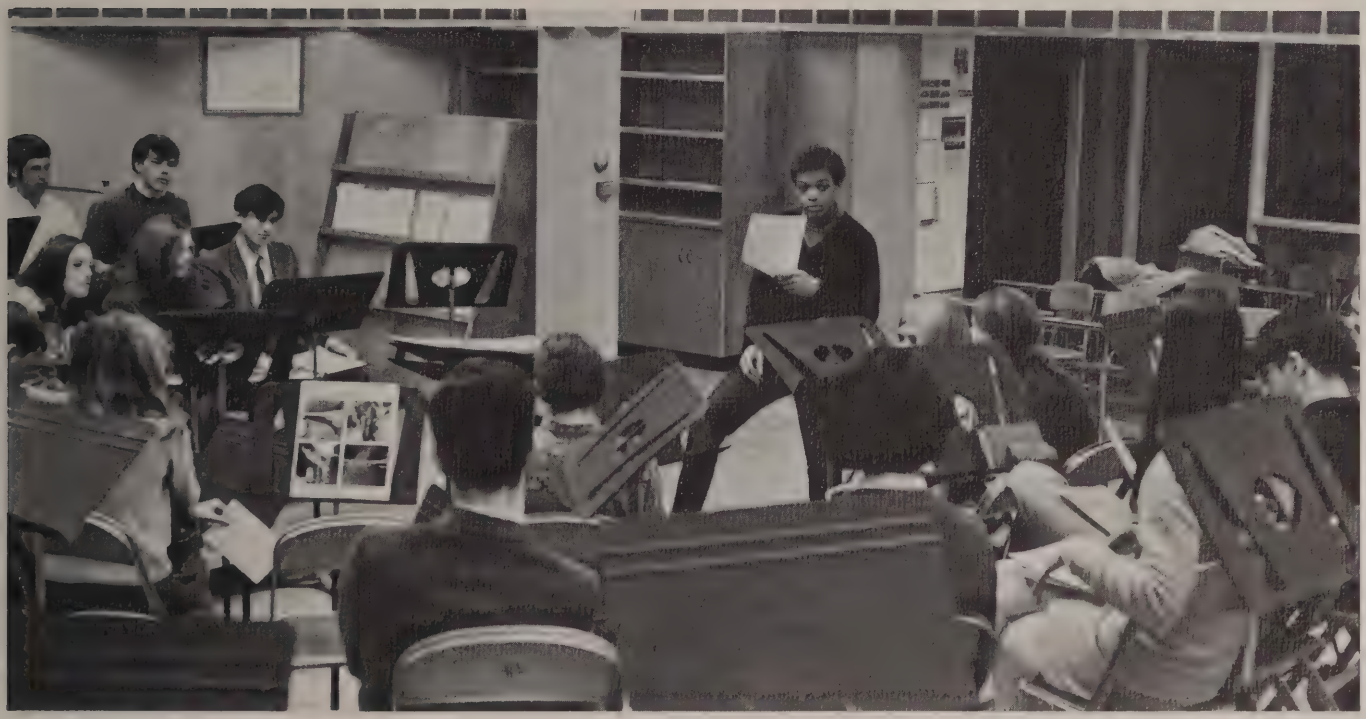

Mark Allen, student council president, crowns Deborah Zeller, Queen of the December Formal.

Chaperoning is fun for the Nobles.

The "Groovey" group, "The Grass Menegerie."

December Formal

Mr. William Edmonds' popular "Jazz Quintet" alternated with the "Menagerie" and chose the queen and her court.

Cheryl, Sara, and Kathy join their escorts.

Evergreen trees, a sleigh, an entrance wreath, and streamers create this Eden.

"The rose was heaven to smell."

Queen Deborah Zeller and her Court: Kathy Larson, Senior; Cheryl Hamm, Junior; Sara Mundo, Sophomore; Robin Peterson, Freshman.

"Varykino, A Winter Eden"

Annually sponsored by the student council, this year's December Formal was an intriguing blend of the traditional and the new in dress, music, and dancing.

Romance in Varykino, Miss Wheatley and her fiance, Mr. Elliott Carr.

Contrast

The School Store

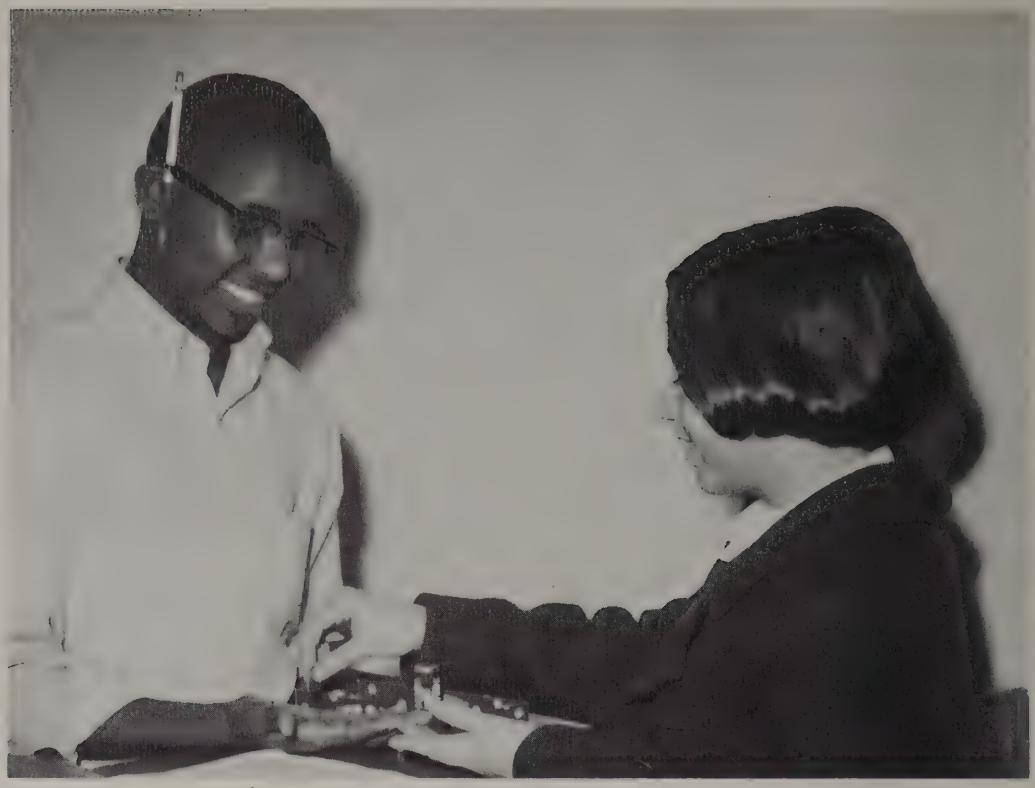

Wayne Clark, Personnel Manager, sells Nancy Colantuono some lifesavers, an item for which the store was especially popular.

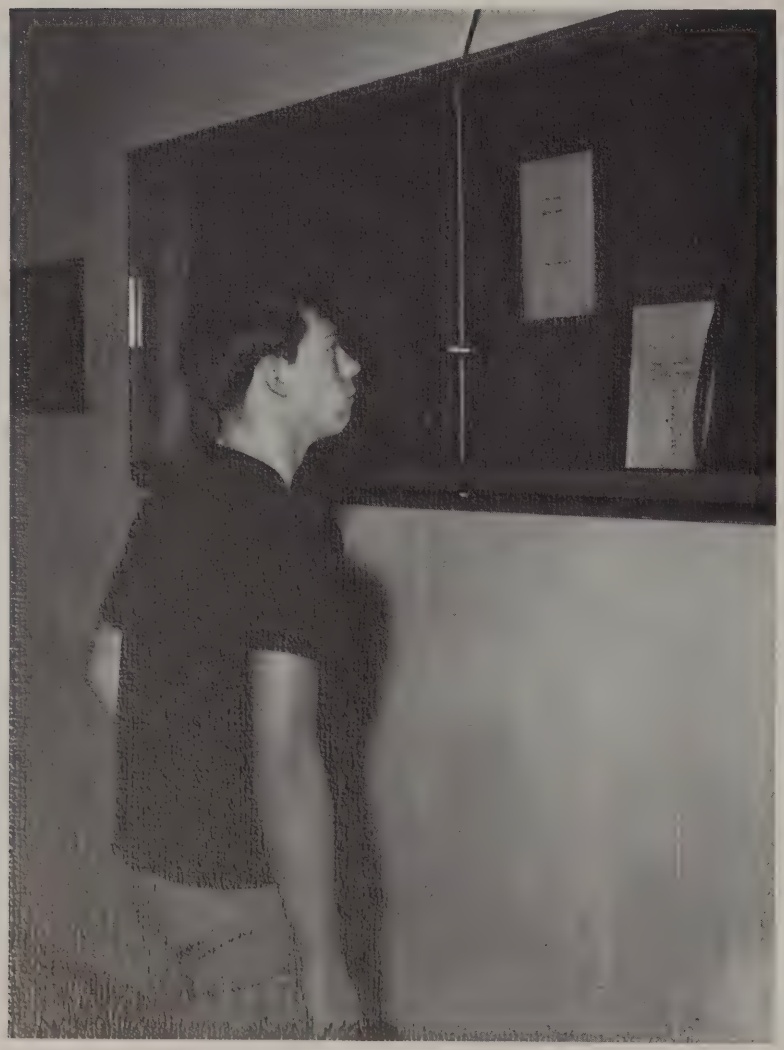

The school store is one of the student services which the council sponsors. Under the direction of Store Chairman, Janet Taft, it began last year and has continued to provide students with a central area from which to advertise and sell their own goods, buy useful items, and publicize upcoming events.

Ritch Sampson takes a look at some leather goods on display in the lobby showcase which the store was permitted to use this year.

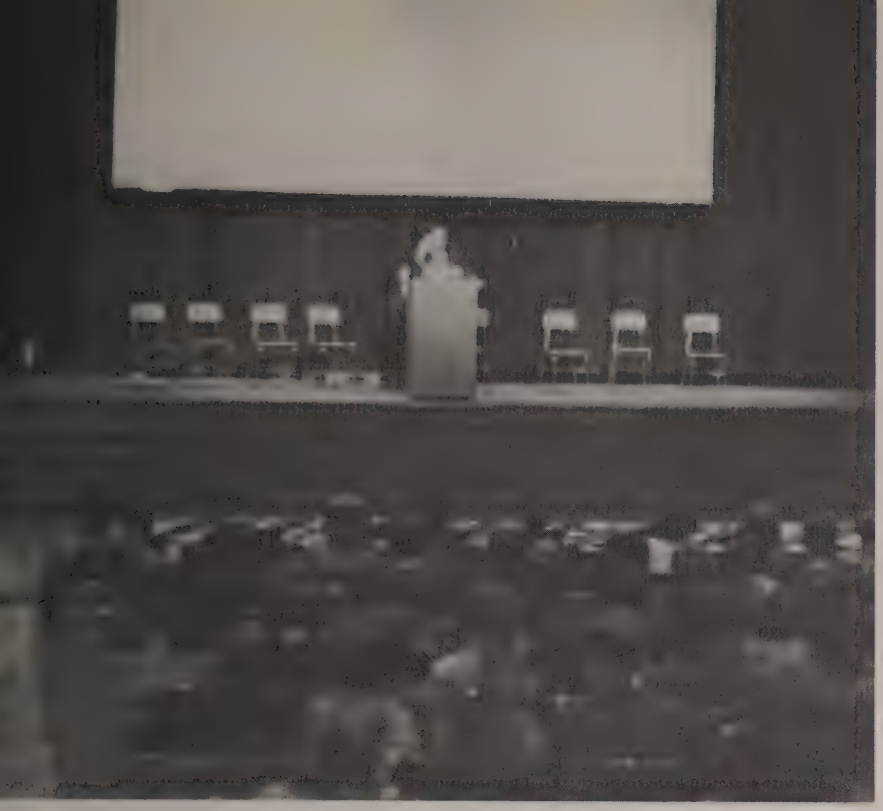

Mr. Bradford Sargent, LSR student council advisor and host, gave the preliminary instructions to get the convention underway.

STUDENT COUNCIL CONVENTION

On November 18th, Lincoln-Sudbury had the pleasure of being host to 500 student council members at the 29th annual Fall Convention of the Eastern Massachusetts Division of Student Councils. Representatives and their advisors from 60 schools spent most of the day in small discussion groups which were concerned with the following topics: the role of student councils as disciplinary units, regular student-faculty meetings, dress and behavior codes, student council sponsorship of activities and student protest.

The convention afforded an opportunity for us to see how many responsibilities we are allowed at LSR, while at the same time it offered possible solutions to some of our problems.

David Baer was one of the LSR students to lead discussion groups.

El Circulo de Español

First row, Stinson, Tobey, Uphold (Secretary); Panetta (President); C. Hall (Vice President); Ovian, K. Sirianni; *Second row,* Miss Telfer (Advisor); Deos, Lummus, Mussoni, Hamilton, Blake, Barry, Bent; *Third row,* Leon, S. Hall, Spottswood, Pound, D. Meehan, Doty, N. Morgan. Missing from picture: R. Raymond (Treasurer); T. Grande (Refreshment Chairman).

"El Circulo de Español" has been especially active this year. Their first event, "La Fiesta de Navidad," was a great success, featuring a "paella" dinner, a skit, and a piñata. "El Suceso A-G-Go" was a dance "happening" that helped finance the club's spring trip to New York.

"Caperucita Roja" (Little Red Riding Hood). (Left) During this rehearsal scene of the Spanish Club's Christmas skit, Kathy Sirianni (grandmother) is greeted by Alexis Stinson (Little Red Riding Hood) and Stephanie Hall (mother), while Steve Towle (hunter) guards Rob Raymond ("el lobo").

Sports Car Club

A closely knit group who love those weird little unpredictable, noisy, wet, women-catching, unreliable, fair weather cars, is the Sports Car Club. Our activities this year have included a trip to the Grand Prix of America at Watkins Glen, New York, the showing of the movie, "The Stoddard Racing Team," and the January ski trip. Our future plans are to represent our school at auto crosses throughout New England.

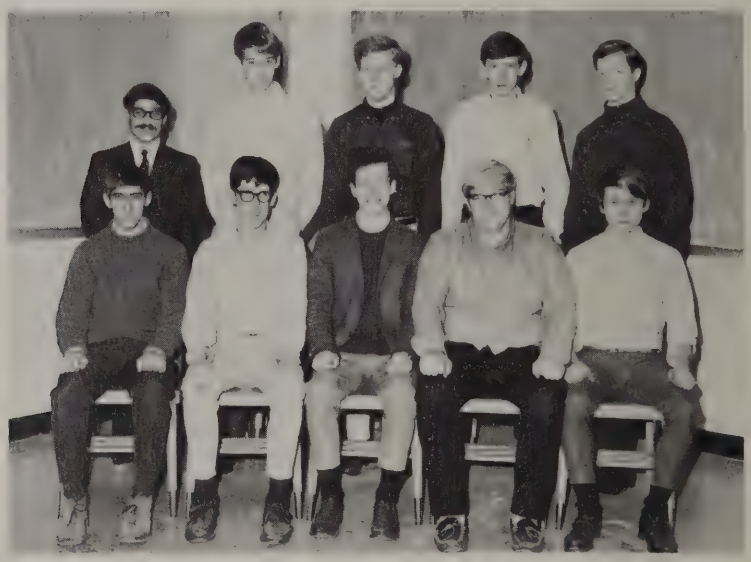

First row, R. Symington, P. Wolff, Pres. Christopher Moss Sweeney; Eric Brabbham Vollheim, Harold Pernelli Jones; *Second row,* Mr. Poznak, Advisor; Richard Guerney Barnard, John Serties Meehan, Chris Amons White, R. Sherry. Not pictured, A-J Koehler, Byron Hill Hoyle, Kevin Andredy Spaeth, Bradley Clark Cutter.

First row, Pitman, Page, Woodington, Kaiser, Weiss, R. Finan; *Second row,* Mr. Krol, Advisor; T. Rawson, D. Rawson, Mr. De Simone, Advisor.

Deutsch Club

German Club Planning Meeting, Page, Mr. Krol, Bonnie Sheldon, Woodington, Angell, C. Smith.

The German Club's most popular project this year was participation in Tivoli, the German Festival held annually in Boston. Representatives from various New England schools take part in the program which includes German songs, folk dances, skits, speeches, and food.

AV Group

First row, Andrew "Slim" Walker, Steve Coan, William Norton, Peter Brown, Thomas Rawson; *Second row,* Mr. James Newton, Dan Meenan, Roy Sherry, Edward Mahoney, Mr. Mark Gulesian.

Drama Club

Drama Club. *Kneeling,* Walker, J. McCarthy, Li, Towle; *First row,* Mercurio, Murphy, K. Wood, Secretary; Weiss, President; Page, Vice President; E. Wood, Treasurer; Alibrandi, Shansky; *Second row,* Mrs. Harriet Rogers, Advisor; Coan, Madore, Brown, Turk, Ragan, Stahl, Flynn, I. Kalisky, Avery, Herman, Yalen; *Third row,* England, Winchell, Henderson, Brown, Naiman, T. Rawson, Sherry, Woodington, Bair. Not in picture L. La Plante, K. Mihaly, K. Levin, K. From, D. Braun, J. Roy.

The Drama Club meets as often as seven days a week at no particular hours, and in no particular place. At the occasionally ordered general meetings, some of as many as fifty members drift in and out. The most important involvement of the Drama Club has been its help with "A Touch of the Poet" and "Arsenic and Old Lace." Aside from being in the cast, members comprise the majority of the technical crew. Other activities include: attending various plays e.g. "Left-handed Liberty", with Mrs. Rogers in the cast; attendance at the New England Theatre Conference; sponsorship of speakers, e.g. David Wheeler, director of the Boston Theatre Company. Twenty members of the Drama Club have qualified to join the National Thespian Society of America, including two as Honor Bar members, the highest rank attainable.

National Merit Semi-Finalists

Seated, Stephen Goldstone, Priscilla Hopkins, James Bair; *Standing,* Mr. Harold Rosen, Director of Guidance; Peter Wolff, Thomas Rawson.

To be a National Merit Semifinalist is to be one of the 14,00 high school seniors who constitute less than one per cent of their class across the nation. According to John M. Stalnaker, president of the National Merit Scholarship Corporation, "from this group will come future leaders of business, industry, and the professions."

Pep Club

First row, Manning, Cobb, Gendreau, Gonaris, Mary Beth Mohr, President; Murdock, P. Davis, Lewis; *Second row,* Miss Elizabeth Flynn, Advisor; Frost, McGovern, D. Mailhot, Tighe, Allen, Gagne, Reynolds, Fawcett, Ganey, Wood, Miller; *Third row,* LaPlante, Gill, Russell, Pound, Griggs, McMurtry. The Pep Club's purpose is to support all of Regional's athletic teams and the cheerleaders. Money is raised through bake sales to buy "Warrior" buttons and materials for shakers. Their enthusiasm is clearly shown at the Pep Rallies and games.

Future Nurses Club

Seated, J. Cobb, M. Weckesser, President; N. Morgan, N. Ovian; *Standing,* Mrs. Mary O'Connor R.N., Advisor; E. Thurlow, Pound, R. Thrulow. The Future Nurses Club specializes in keeping people happy. Gifts have been made and taken to St. Hubert's School and the Sudbury Pines Nursing Home. The girls have knit ace bandages for Vietnam and several of the girls in the club are sponsoring an eight year old boy in India. These activities and others have made for a busy and helpful year.

Tutoring Committee

First row, K. Wood, Belfrey, J. Early, B. Wood, B. Sheldon, Emily Herman, Co-chairman; Mundo; *Second row,* S. Winter, L. Kalisky, Schroeder, D. Meehan, J. Harris, Priscilla Hopkins, Co-chairman; Ring, Allopenna; *Third row,* Weiss, Co-chairman; D. Andrew, D. Cook, Lindsay, Lebruto, Woodington, Co-chairman; Gerson. The tutoring committee functioned to help any student who felt he was having difficulties with his studies in any of the major academic areas. Tutors were volunteers who donated their study periods and much after-school time to the program. Some also found paying jobs as tutors of students outside the school. This year the committee was given the exclusive use of room 302.

Student Library Aides

First row, McCarthy, R. Wood, Sloan, Wellock, Coullard, C. Miller; *Second row,* Miss Susan Wheatley, Librarian; Ring, H. Scott, Porter, C. Messa; *Third row,* Waigi, Doty, Ragan, Duncan. Missing from the picture, J. Flynn, P. Leon. The student library aides worked in the library processing room covering and numbering new library books. They were also especially helpful in shelving books and in giving other students assistance in the library.

Cum Laude

First row, Li, Goldstone, Avery, Harris, Hopkins, Clough, Robinson, Herman; Mr. Francis Bellizia, charter member, Mr. Alexander Marshall, Charter Member; Mr. Frank Heys, Charter Member; Mr. Willard Ruliffson, President; Mr. Paul Mitchell, Charter Member; Miss Elizabeth Pierson (Phi Beta Kappa). Missing from the picture, Mr. Steven Goldberg (Phi Beta Kappa). The Cum Laude Society is a national organization for the recognition of unusually high scholastic achievement. Student members are elected to the society by the faculty during their junior or senior years.

Math Contest Group

First row, J. Bair, Eckhardt, Robeck, C. Novak, Li, R. Wilson; *Second row,* S. Robinson, S. Gerson, J. Fox, R. Brown, J. Robins, Goldstone. Regional was one of thirteen schools competing this year in this area's division of the interscholastic math contest league. Once every month ten of our team members participated, each taking three out of the six ten-minute tests. Steve Goldstone, a senior member, was our team's top scorer, consistently receiving 14 or more of the eighteen possible points.

SPORTS

Another Winning Season In Lincoln–Sudbury Soccer

Varsity Record

11 Wins 2 Losses

	L/S	Opp.
Newton	3	1
Newton South	9	0
Brookline	3	0
Medford	2	3
Watertown	4	1
Brockton	5	0
Andover Academy	1	0
Newton	5	0
Newton South	2	1 (overtime)
Brookline	6	1
Medford	0	2
Watertown	9	1
Brockton	3	0

Captain Billy Mayo set a school and league record with 26 goals—6 in one game vs. Watertown.

Coach John MacKenzie, in his 7th year as head soccer coach, leads his team to another winning season.

Senior stalwart Bruce Hunter, an offense-minded halfback, scored the winning goal in the 2–1 win over Newton South.

Varsity Squad

Front row, A. Koehler, Hunter, Cook, Sauter, McGovern, Captain Mayo, Hendrick, Olsen, Underhill, Scogland, Paino; *Middle row,* Whittemore, Curran, Palmer, Davenport, Colantuono, Cousins, Rando, Blanchette, Sirianni, Foust, Kamanzi; *Top Row,* Asst. Coach Swicker, Haas, K. Sauter, Poor, Grabill, Denehy, E. Daniels, C. Koehler, Coach Mackenzie.

Varsity

Junior standout and transfer student, Seth Kamanzi, was instrumental in helping the team to its fine season. He scored the lone goal in the big Andover game.

Greg Hendrick makes a crucial save. Greg had a great season as goalie, racking up 6 shutouts.

Senior Grant Underhill—Grant beats his Medford opponent to the ball, characterizing not only his aggressive playing style, but also the kind of determination shown by all this year's squad.

Three Varsity Indispensables

Tom Colantuono—A winger with a fine ability to cross the ball effectively, Tom enabled the insides to score many goals, in addition to scoring many himself.

Rich Palmer—A great defensive soccer player, Rich was at his best in the second Medford game, continually stopping drives down his side of the field.

Undefeated JV Soccer Squad In Class By Itself 12–0 For Season Record

	L/S	Opp.
Newton	1	0
Concord-Carlisle	3	0
Newton South	4	0
Medford	4	0
Acton-Boxboro	5	1
Wayland	3	1
Newton	2	1
Lexington	2	0
Newton South	4	0
Acton-Boxboro	3	0
Medford	5	1
Weston	1	0

Tim Allard—A great defensive goalie with cat-like reflexes, Tim allowed only four goals all season, and held the opposition scoreless 8 times.

Playing in the shadow of the varsity, Coach Horton's JV players compiled a winning record and assured Coach MacKenzie of experienced replacements for the eleven varsity seniors.

First row, Wilson, Spiller, Kirshner, Marshall, Whittemore, J. Grabill, Daniels, Boles, MacKinnon; *Middle row,* Allard, Harmon, Walsh, DeMont, Inguanti, Beaton, McCurrach, Johnson, Chu, MacKinnon; *Top row,* Coach George Horton, Walker, Sargent, Keevil, Douty, Willemin, Cousins, Jackson, Reiss, Berry.

Cross Country Squad
Kneeling, Cheatham, Barnard, Clementi, Coach Dick Symington, Mika, DeWallace, Robinson; *Standing,* Wellman, Bair, Petroph, C. Wellman, Reynolds, Johannsen.

Cross Country

Coach Dick Symington (left)—For the first time ever, a player was appointed coach, and Dick Symington rewarded the confidence placed in him by leading his harriers to a fine 4–6 season. Continually placing first in every meet, Dick served as an inspriation to the other team members, and gained the respect of all for his fine job of coaching this difficult sport.

Record

	(low score wins)	
	L/S	Opp.
Westwood	20	35
Wayland	20	36
Bedford	22	33
Weston	37	22
Ashland	36	25
Westwood	26	30
Wayland	28	27
Bedford	33	25
Weston	37	25
Ashland	29	26

Paul Clementi
Second only to Dick as a runner, Paul contributed many points, and proved that, with Paul and Dick, L/S has the best 1–2 punch in the Dual County League.

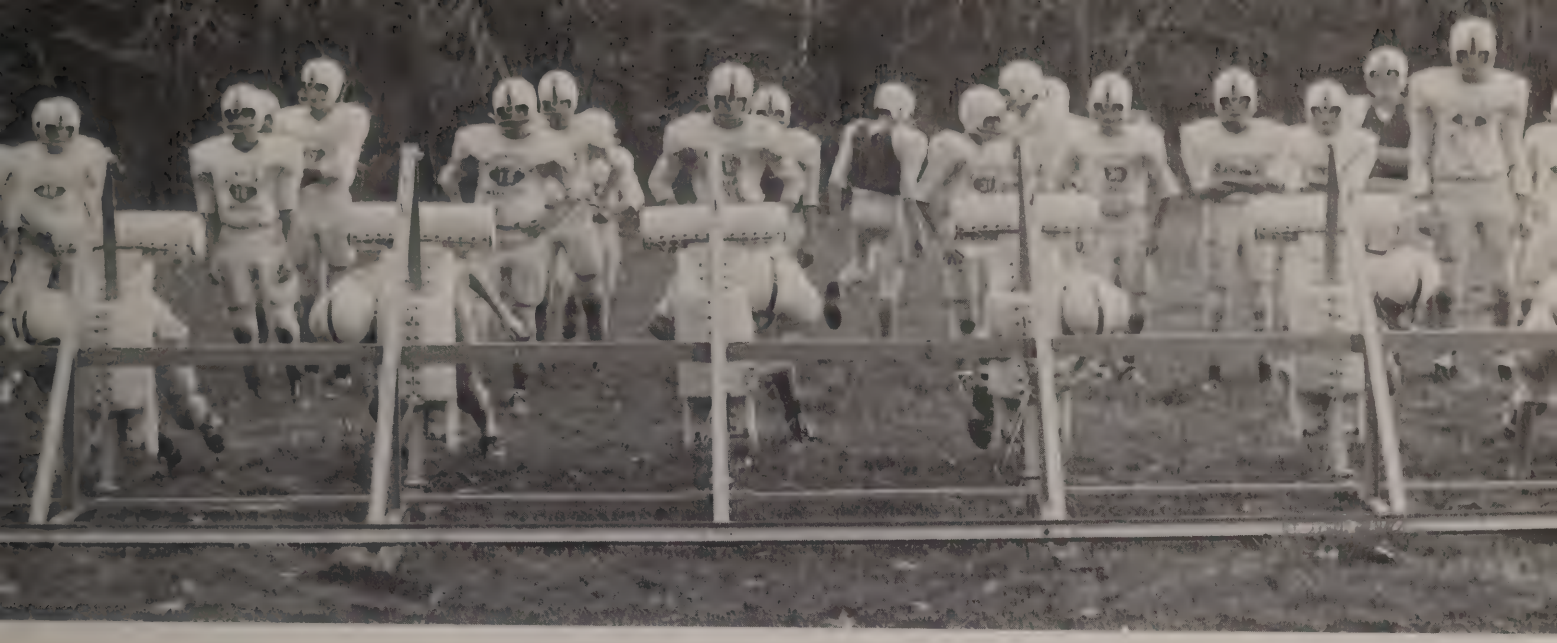

The routine of the seven man sled, helped to shape the club.

Football Comes To L.S.R.

Head Coach Lewis Baldwin cast many an appraising glance at his young team.

Football has made its debut at Lincoln-Sudbury. In this, the first year, the team, composed of freshmen and sophomores, played three practice games. Next year L/S R will enter junior varsity competition, and the following year, varsity competition. Coaches Baldwin, Hooper, and Pacenka, have concentrated on fundamentals this year, and are pleased with the progress of the squad in this first practice season.

A smooth running offense is vital to a team's success.

	L/S	Opp.
Medford	6	0
Wayland	6	30
Maynard	0	12

First Football Squad

First row, Coach Baldwin, Kuhner, MacKusra, Newton, Eastman, Brenner, Coach Hooper; *Second row,* Loder, Mgr.; Wilkinson, O'Loughlin, Charlder, Noyes, Plumley, Lewis, B. Lyons; *Third row,* Sims, Albrecht, J. Lyons, Alibrandi, Parfenuk, Johannsen, Reed; *Fourth row,* Cox, Monroe, Forsyth, McNabb, Carroll, Mahoney, Marx. Not in picture, Coach Pacenka.

Undefeated Season For Varsity And JV Field Hockey Teams

Varsity Squad
Kneeling, Randi Harmon, Karen Coppenrath, Co-Captain; Deirdre Dunsford, Co-Captain; Carla Walsh; *Standing,* Coach Barbara Athy, Susan Colantuono, Peggy Brown, Kathy Dullea, Joy Hill, Judith Weinstein, Beatrice Messa, Nancy Greenleaf, Emily Bogle, Brenda Saul, Susan Clark, Judi Allen, Ellen Claffey.

Miss Athy's penalty—two laps, for a wrong guess on the number of goals.

Captain Cop

An example of Joy Hill's great stick work.

Varsity Team Record

	L/S	Opp.
Billerica (scrimmage)	6	0
Newton South	10	0
Concord-Carlisle	2	1
Newton North	2	1
Stoneham	4	1
Weston	2	2
Westwood	3	0
Winchester	1	0
Wayland	1	0

Seniors
bottom row, Judi Allen, Karen Coppenrath, Sue Colantuono; *top row,* Randie Harmon, Dee-Dee Dunsford, Kathy dullea.

"Very fine." . . . Miss Athy's two laps . . . "2–4–6—Hey, where's our goalie?" . . . "Good luck, QQB." . . . splat . . . two blue pigeons . . . "Hurt again, Bea?" . . . Suzy Stretch . . . "Tell it to the audience." . . . Faithful male spectator . . . "Lazy freshmen." . . . "Anyone know what's wrong?" . . . Year of the insolents . . . yellow bloomers . . . bus party . . . T shirts . . . footwork . . . "You've got eggs on your heels." . . . "Con-go-o." . . . "But, Miss Athy . . ." . . . Undefeated again!

"Dedicated" Coach Athy

Co-Captain Dunsford in action.

"All right everyone, quiet down!"

Frost and her reversed stick.

Pensive goalie, Judi Allen

Our dedicated spectator and friend.

JV Record

	L/S	Opp.
Billerica (Scrimmage)	2	0
Newton South	3	0
Concord-Carlisle	2	2
Newton North	3	0
Stoneham	2	1
Weston	1	0
Westwood	3	0
Winchester	1	0
Lexington	1	0

"Get a move on over there!"

Junior Varsity
Kneeling, Sharon Underhill, Dale Jacobs, Mary Dunne, Pat Kirshner; *Standing,* Nancy Colantuono, Sue Fox, Karen Johnson, Monica McSheehy, Barbara Early, Diana Frost, Paula Cunningham, Sue Dullea, Jan Blanchette, Pam Wells, Donna Place, Jan Maenpaa.

Freshman Record

3 wins, 2 losses, 2 ties.

	L/S	Opponent
Lexington	2	3
Concord-Carlisle	1	1
Belmont	2	0
Weston	2	2
Westwood	4	1
Winchester	0	1
Wayland	2	0

JV Action

"Stay in the alley." . . . "Hey, where are the candy bars?" . . . field puddles . . . "Don't forget Monica." . . . Dr. Webb . . . "My pleats won't stay in." . . . Even the bad times are good . . . The locker room's a mess! . . . "Go, Les, Go!" . . . We forgot the oranges. . . . "I don't have a pin." . . . We missed the bus again!

Freshman Team
Front row, Bev McGovern, Mary Reynolds, Nancy Woodbury, Ann Danese, Claire Malonson, Leslie Devereux, Co-Captain; Robin Peterson, Co-Captain; *Middle row,* Lis Anderson, Mgr.; Paula Bergen, Mgr.; Chris Parfenuk, Kate Haswell, Martha Allen, Kathy Sirianni, Terry Webb; *Top row,* Coach Pullo, Martha Burroughs, Pat Jennings, Becky Outten, Meredith Fox, Becky Fernald, Coach Bookstein. (Not in picture, Ellen Mayock, Phoebe Ledger.)

Varsity Wrestling

First row, Cannon, Newton, B. Mahoney, Wright, J. Grabill, E. Mahoney; *Second row,* Coach John MacKenzie, Davis, Goldstone, Allard, Capt. Sirianni, Alibrandi, J. O'Brien, P. O'Brien. Not pictured: Kleinsmith, Ide, Andrew, Winchell.

Coach John MacKenzie's Warrior Wrestling Team compiled a 3-8 record in their second year of interscholastic competition. Plagued by inexperience and lack of wrestlers in the heavyweight classes, the young team produced several outstanding underclassmen. Among them were juniors Jack Sirianni, Tim Allard, and Guil Winchell; sophomores Rick Alibrandi, Steve Wright, and George Ide, and Freshman John Grabill.

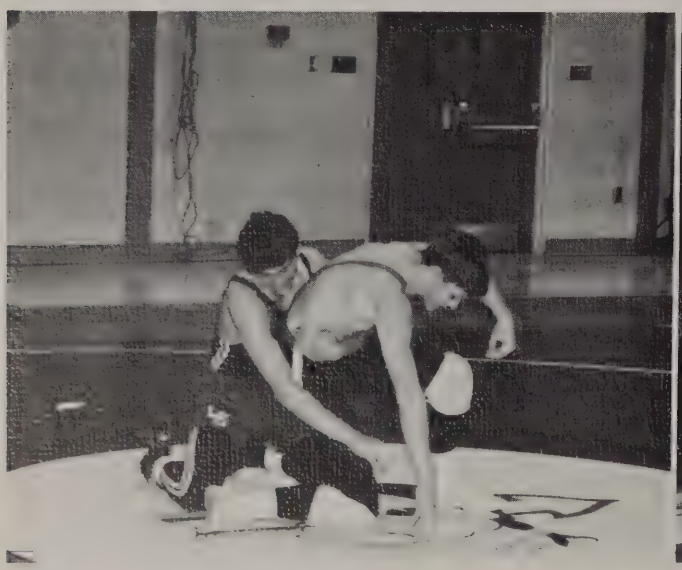

Captain Jack Sirianni controls his man.

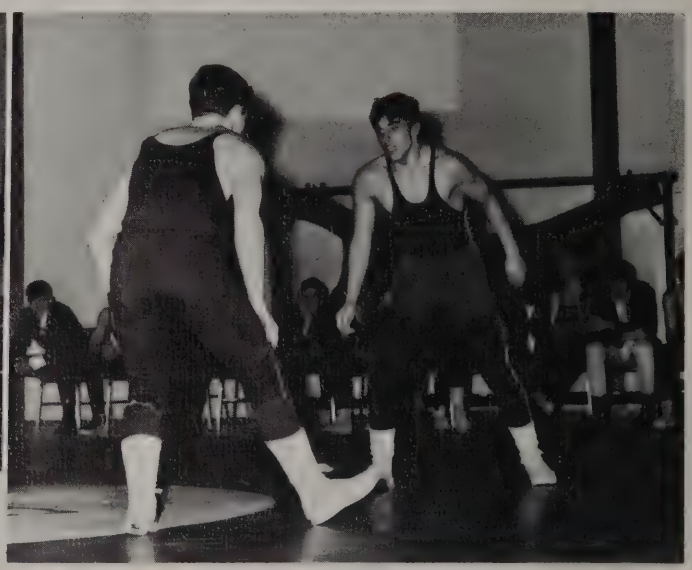

Rick Alibrandi stalks his Weston opponent.

Above, Steve Wright fights for a tying pin . . .

. . . and gets it.

WRESTLING 1967–68

L–S	vs.	Opponent	
10	Leominster	41	L
5	Wayland	44	L
6	Ashland	41	L
15	Framingham North	36	L
28	Concord-Carlisle	16	W
21	Weston	22	L
20	Framingham North	23	L
9	Newton South	34	L
19	Wayland	24	L
33	Weston	17	W
40	Concord-Carlisle	13	W

Regional fans discover wrestling.

Ski Team

Ski Team, M. Hanks, W. Wilson, V. Ledger, C. Weller, H. Merrill, J. McQueen, E. Aschenbrener, B. Hoyle, D. Grose, M. Lawrence, W. Lutnicki, D. Badger, C. Mann, P. King, B. Walker. Not in picture, B. Voight, K. Voight, T. McLaughlin, R. Downing.

This is the first year that Lincoln-Sudbury has had a ski team. Money for helmets and parkas was raised by holding a car wash early in the year. Coached by instructor Steve Morrow, the team worked for many cold hours to get in shape for their meets with surrounding schools.

Leader Corps

Leader Corps members assist the physical education teachers and the girls in their classes in many ways. Large classes are divided into sections with leader corps members acting as aides in teaching skills. Organized last year, the Leader Corps has proved its value this year with the change to four gym classes each week.

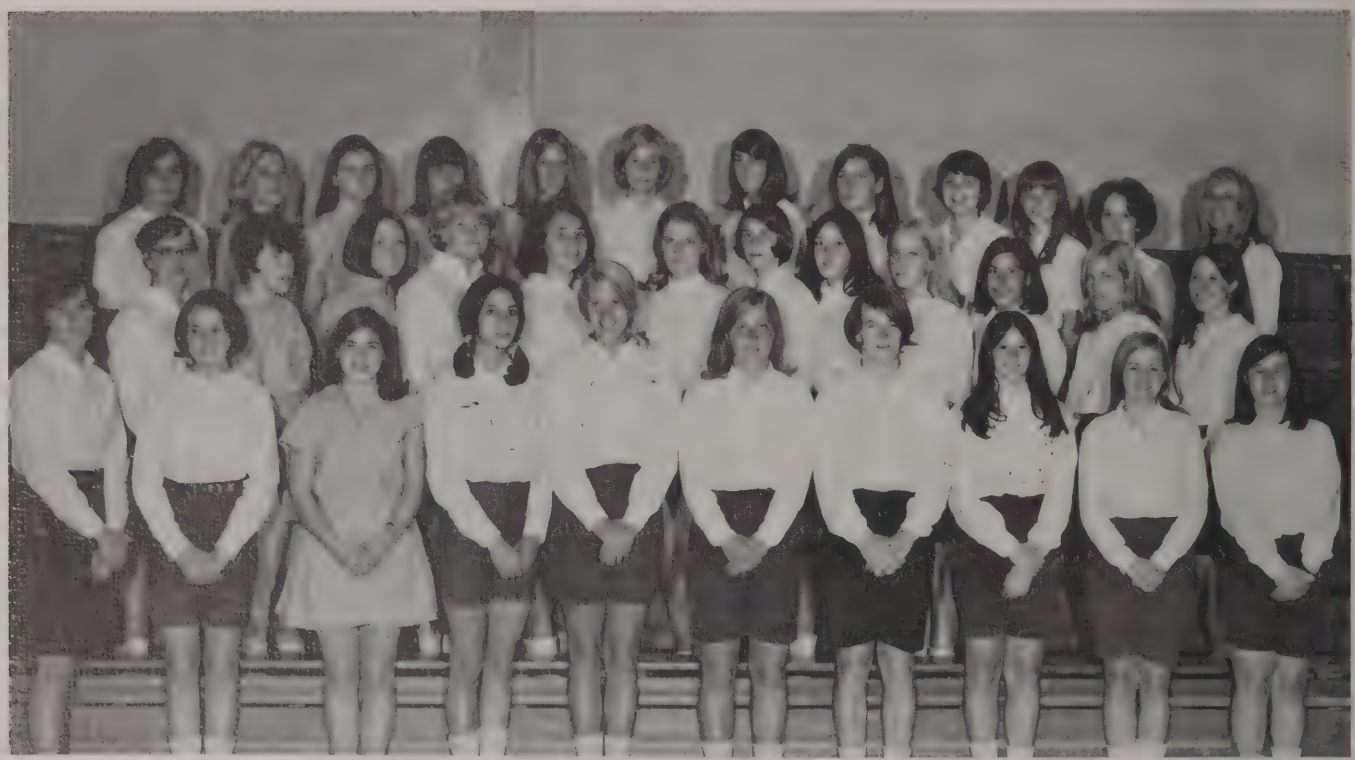

First row, Miss Vicki Edelmann, Advisor, Diane Bergen, Janice Cobb, Judy Weinstein, Dale Jacobs, Sue Clark, Vice president; Karen Coppenrath, Beryl Kramer, Patti Hamill, Ellen Claffey; *Second row,* Donna Green, Barbara Early, Paula Cunningham, Brenda Saul, Nancy Greenleaf, Ann Chandonait, Peg Brown, Kathy Dullea, Deirdre Dunsford, Sue Colantuono, Cathy Phippard, Maureen Hughes; *Third row,* Karen Allopenna, Diana Frost, Lindsay Burke, Mary Dunne, Sharon Underhill, Carla Walsh, Michele O'Connor, President; Lydia Young, Beatrice Messa, Sue Ann Meyer, Kathy Buffington, Randie Harmon.

Winter Track Team
First row, Coach Lewis Baldwin, C. Wellman, Kamanzi, Boles, Anderson, Nurney; *Second row,* Shay, Parfenuk, Clark, Reynolds, Hunter; *Third row,* Mgr. Uphold, P. Wellman, Symington, Clementi; *Fourth row,* Monroe, Becker, Tinder, Styles, Haas, Sauter, Johansen.

Winter Track 1968

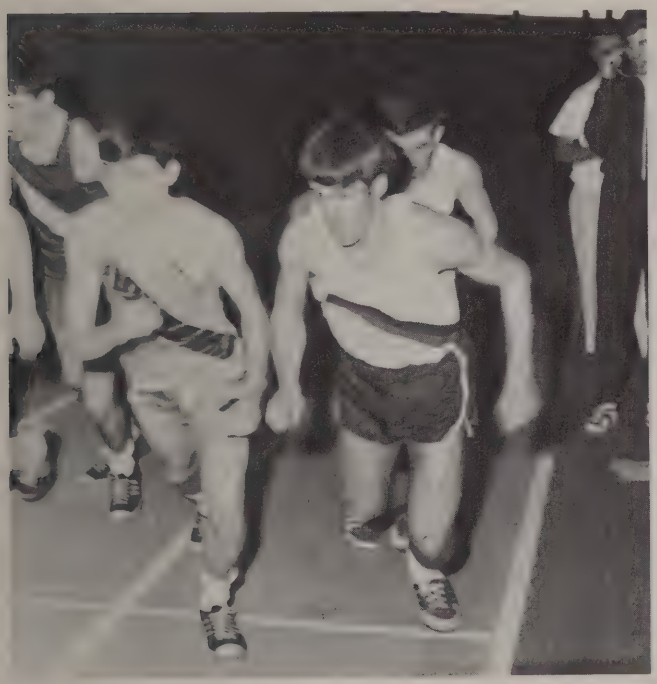

"Sonic Boom" Hunter at start of 2 mile.

Won—5 Lost—2

L–S		*Opponent*
31	Weston	55
53½	Lynnfield	32½
55	Bedford	31
46	Westwood	40
31	Wayland	55
54	Acton-Boxboro	32
48	Ashland	38

In his first season coaching the winter track team, Coach Baldwin had a chance to use his many unique training methods. Contrary to popular opinion, our new track can be used all year round. As soon as the snow fell the track team was outside running laps, up to their knees in snow. When they weren't doing this they were in the 400 wing hopping, playing leap frog, or having wheelbarrow races. As a result, the team "leap frogged" their way to another 5–2 season.

The competition in the Dual County League has steadily improved and many of the meets were close. This year a new, much faster surface was put on the track at Wayland, where all the meets are held. Because of this new track and the better competition, many school records were broken.

Testing out new training shoes, Seth Kamanzi works out.

Refugee Clay Pluff and oltimer Charles Wellman race down the hall.

Under the watchful eye of Miss "engagé" Rudman, Styles and Tinder train in the hall.

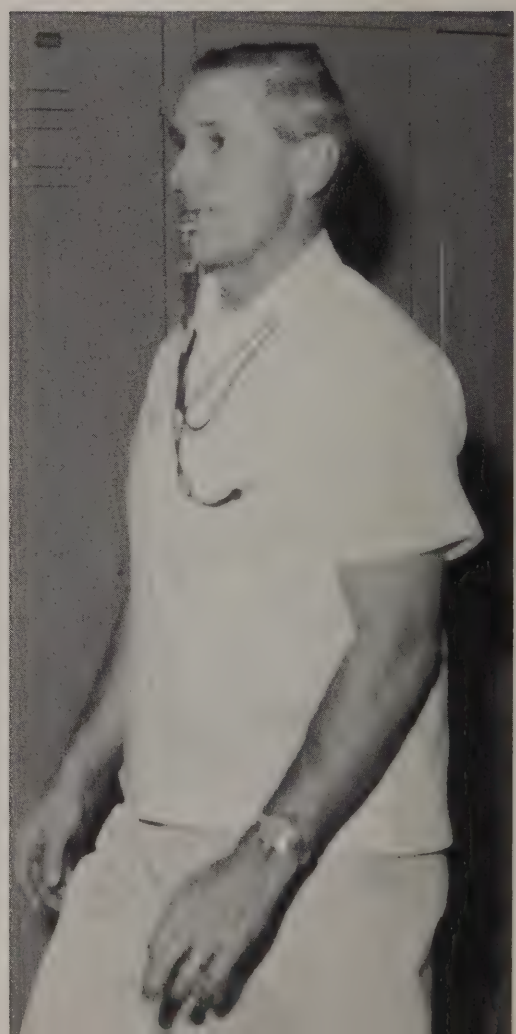

Coach "Bunny Hop" Baldwin.

In the Massachusetts State Indoor Track Meet at the Boston Garden, Dick Symington placed 3rd in the Class C 2 mile run and Paul Clementi placed 4th in the Class C 1000 yard run.

Paul Clementi
Lincoln-Sudbury Record Holder
1000 yd. 2:24.1
600 yd. 1:20.4

Dick Syminton
Co-Holder Dual County League Record
2 mile 10:01.3

Boles and Shay—Dead Heat.

LINCOLN-SUDBURY WINTER TRACK RECORDS BROKEN in 1968

Relay	Joe Clark	
	Pat Boles	2:35.4
	Ken Anderson	
Mile	Clay Pluff	4:42.8

High Jump Scott Sauter 5'9"
40 Yd. Dash Ken Anderson tied Jack Mercury '66 4.7 sec.

High point scorer Ken Anderson and 600 yarder Bob Shay feel the satisfaction of a workout.

"Have you brought your boots today?" "I'll bet you 25 pushups, Symington." "You lose, Coach!"

Paul Nystrom and Rick Walkey close in on a rebound after a nice save by Rich de Mont.

TEAM RECORD

	L S	Opp.
Newton South	2	3
Beford	1	1
Acton-Boxboro	1	1
Westwood	2	3
Lynnfield	1	7
Weston	1	2
Newton South	0	9
Bedford	2	0
Acton-Boxboro	5	1
Wayland	2	8
Lynnfield	0	4
Westwood	0	4
Weston	3	2
Wayland	0	6

3W, 2T, 9L, 8 Pts, 6th place.

Varsity Ice Hockey

Hockey Squad, Rick Walkey, Chuck Fluhr, Steve Lennon, Alan Leger, Greg Hendrick, Steve MacKinnon, Peter Aveni, Steve Bahn, Larry Page, Rich de Mont, Bobby Leger, Tom Sartori, David Hendrick. Not in picture, Coach John Hansberry, Paul Nystrom.

Greg Hendrick gets to lift a shot into the net for another goal.

This season, even though the record does not indicate it, was the most successful yet. The first line of Steve Lennon, Greg Hendrick, and Paul Nystrom was responsible of 19 of the team's 20 goals, and was one of the best offensive lines in the league. Steve Lennon alone scored 10 goals, while Greg had 7, and Paul 2.

On defense, Terry McGovern and Rick Walkey teamed effectively to form an inpenetrable barrier in front of Tom Sartori or Rich deMont.

One of the bright spots of the year was the second game against Weston. With only two minutes left to go, L–S exploded with 3 goals to win the game in a wild ending, 3–2. It was possibilities like this that kept the fans coming back, and that made L–S hockey so exciting.

Steve Lennon notches another L S score past the outstretched glove of the Lynnfield netminder.

"Terrible" Terry McGovern goes after a rebound.

Joy Hill, Sharon Underhill, Carol Dahn, and Sue Clark participate in pre-game warm-ups.

Girls Basketball

VARSITY RECORD

Girls Varsity Basketball Record

Opponents		L/S
Westwood	43	49
Weston	32	36
Waltham	19	44
Newton	34	54
Newton South	30	45
Wellesley	39	33
Wayland	30	47
Winchester	34	47
Lexington	45	38
Brandeis	45	35

Captain "Mike" O'Connor takes a shot.

Great form demonstrated by Captain-Elect, Carla Walsh.

JUNIOR VARSITY RECORD

Junior Varsity Record

Opponents		L/S
Westwood	31	26
Weston	16	19
Waltham	13	28
Newton	16	32
Newton South	18	19
Wellesley	21	19
Wayland	11	19
Winchester	22	14
Lexington	21	23

1, 2, 3—let's go!!! Mack Truck Awards . . . Drip, Drop and Droop . . . we're on T.V. . . . spider arms . . . Kazoo Club . . . that's three doughnuts you owe me, Miss Edelmann . . . what's this? two refs' . . . Hey, Mike, raise your hand! . . . Where's Honka? . . . "George of the Jungle" . . . 100% effort . . . 10 lay-ups in a row? . . . Bronx cheer . . . fake and drive . . . high post play . . . Billerica, where's Billerica? . . . lots of fun and a beautiful trophy . . . the best head cheerleader . . . Billerica Memorial High School Basketball Tourney . . .

"Mike" jumps for Lincoln-Sudbury.

Girls Junior Varsity Basketball

Through many hours of hard practice, the coaching of Miss Edelmann, and with the support of many (?) loyal fans, especially M. M. Kong, the 1967–68 Girls Junior Varsity Basketball Team ended their season with a record of 5 wins and 3 losses. The last game of the season proved to be one of the best, as the J.V. beat one of their chief rivals, Lexington, in a well fought game which went into overtime. We look forward to an undefeated season next year.

Emily Bogle shoots during warm-ups.

Varsity Squad

First row, Sharon Underhill, Carol Dahn, Captain Mike O'Connor, Carla Walsh, Joy Hill; *Second row,* Karen Coppenrath, Peg Brown, Beatrice Messa; *Third row,* Sue Clark, Paula Cunningham.

Sue Fox makes the play.

Center forward Leslie Devereux scores again.

Junior Varsity Squad

Front row, Hatti Gatti, Emily Bogle, Lindsay Burke, Leslie Devereux, Janet Blanchette; *Second row,* Ellen Claffey, Sue Fox, Leslie Miller.

Cheerleading

'67–'68

Jr. Varsity

A new addition to the cheerleading scene was the Junior Varsity squad. The girls cheered for the J.V. Soccer team and the Ice Hockey team, giving support to two deserving teams. Among the things they'll remember: Big, Big Teddy Bear . . . parties on the soccer bus . . . "Debbie will have to take over," . . . Do we wear skates for our cheers? . . . My shakers are soggy! . . . Practice today? . . . Cathy is in Chemistry again . . . Should we bring megaphones? "Christie, there's no room to do PEP!" . . . Make some posters, you guys . . . Pep rally today???

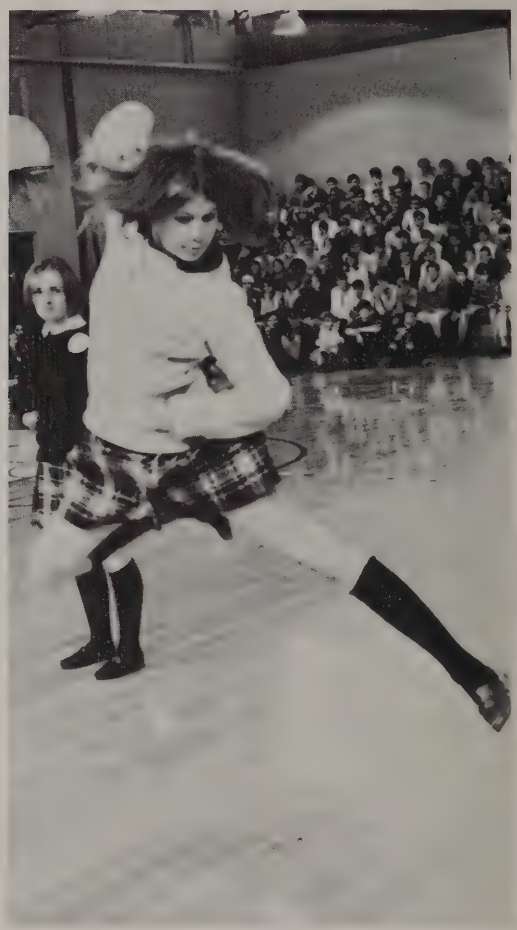

Captain Kathy Larson and Vicki Swan.

Junior Varsity Cheerleaders *Kneeling,* C. Bogle, Diener, Capt. Kathy Larson, Swan, DeJesus; *Standing,* Driscoll, Perry, C. Mohr, Floyd, Fawcett.

Captain Cathy and Co-Captain Nancy cheered for a successful soccer team.

Varsity

"I was under the impression . . ." . . . TK-JS . . . Mother knows best . . . No, Anita, no . . . "So I says" . . . Lilliputians and Brobdingnags . . . Eastside, Westside Gang . . . "She gets a clap" . . . We love you! . . . Mono-kid . . . Our J.V. boy(s) . . . Mother Phip . . . To compete or not to compete? . . . "Sexy six" . . . Can-can and pink bows . . . Civil Defense candy. Pick a line . . . Vending machine dimes . . . They finally clapped!

Cheering for Soccer, Co-Captain Nancy Fox, Anita Pinto, Janet Fox, Terry Plank, Capt. Cathy Phippard, Diane Bergen, Marilyn Merz, Ann McCarthy, Maureen Hughes, Patti Hamill.

VICTORY

Patti Hamill, Ann McCarthy, Co-Captain Terry Plank, Anita Pinto, Capt. Cathy Phippard, Randie Harmon, Diane Bergen, Sue Colantuono, Marilyn Merz. Not in picture, Maureen Hughes, Miss Elizabeth Flynn, Advisor.

Senior Cheerleaders. Center, Captain "Mother" Phip; Above, Randie, Co-Captain Ter, Annie, Sue.

Leading the Basketball cheerleaders through the season and into the Eastern Mass. Invitational Competition were Co-Captain Terry Plank and Captain Cathy Phippard.

First Row, Alan Carpenter, John Inguanti, Bob Noyes, Frank Walsh; *Middle Row,* Scott Renwick, Wayne Poor, Ken Sauter, Rich Boles; *Back row,* Mark Thomas, Mgr.; Mark Brady, George Marx, Don Ladd, John Lyons, Coach Argir.

J.V. Basketball

Ken Sauter hits for two.

Team Record

	Opp.	L/S
North Middlesex Regional	34	39
Groton	41	39
Bedford	43	37
Acton-Boxboro	28	41
Westwood	47	46
Lynnfield	42	43
Ashland	42	40
Wayland	28	39
Weston	42	35
Bedford	45	38
Acton-Boxboro	48	37
Westwood	52	26
Lynnfield	43	40
Ashland	33	49
Wayland	38	53
Weston	40	23
Maynard	30	35

Mr. Hooper coached the Freshmen to a 2–3 record. The training and experience this squad received is sure to be an asset in the season to come.

George Marx shoots for Lincoln-Sudbury basket.

"Will you guys try to get the ball into our half of the court?"

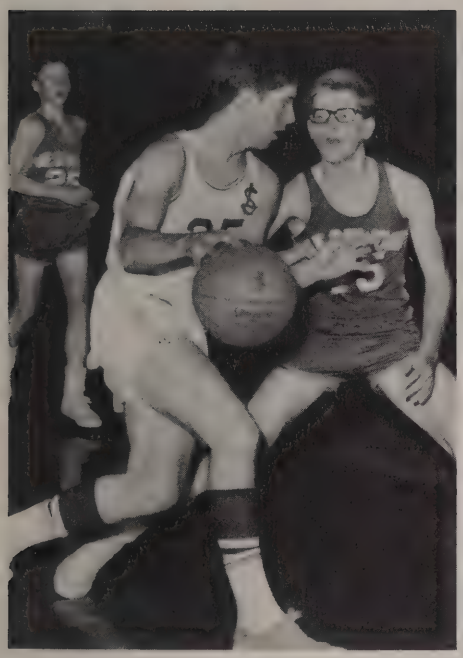

Wayne Poor moves in for a shot.

The Lincoln-Sudbury Junior Varsity had a promising season, finishing with a record of 8–9. With the addition of Coach Argir to the basketball staff, future J.V. teams can look forward to a lot of running, and winning seasons.

"Kill!"

Wayne executes a half nelson on the basketball court.

Varsity Team *Seated*, Al Ryans, Capt. Bill Mayo, Tom Colantuono; *Kneeling*, Doug Cook, Hoyt Cousins, Randy Hammond, Grant Underhill; *Standing*, Coach George Horton, Peter Mercury, Bob Alexy, Steve Black, Al Whittemore, Roger Hand, Mgr. Steve Wilkinson.

Varsity Basketball

Team Record

L-S		Opp.
64	North Middlesex	51
60	Groton	45
54	Bedford	40
47	Acton-Boxboro	49
46	Westwood	65
65	Lynnfield	51
56	Ashland	51
54	Wayland	40
51	Weston	68
32	Bedford	57
54	Acton-Boxboro	62
53	Westwood	58
67	Lynnfield	55
73	Ashland	57
40	Weston	57
60	Maynard	49

Captain Bill Mayo

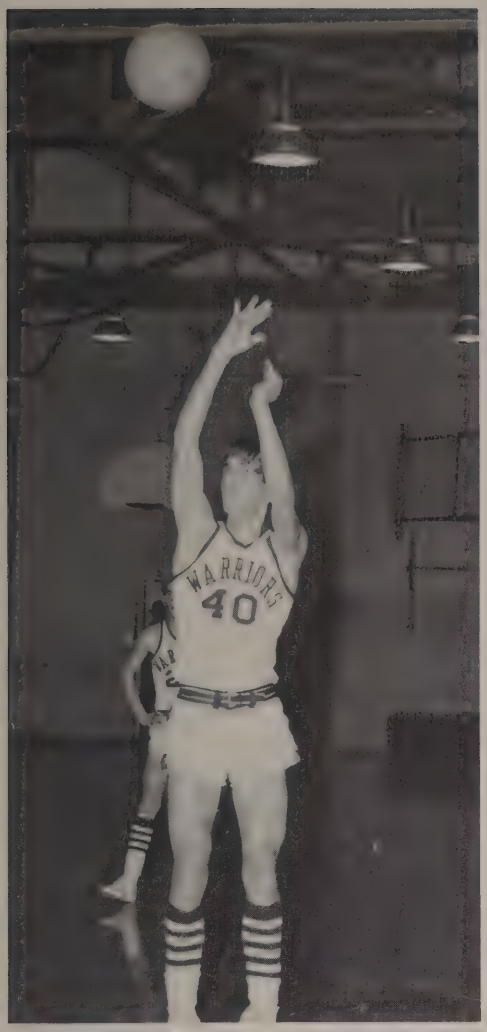

Senior Bob Alexy
at the foul line.

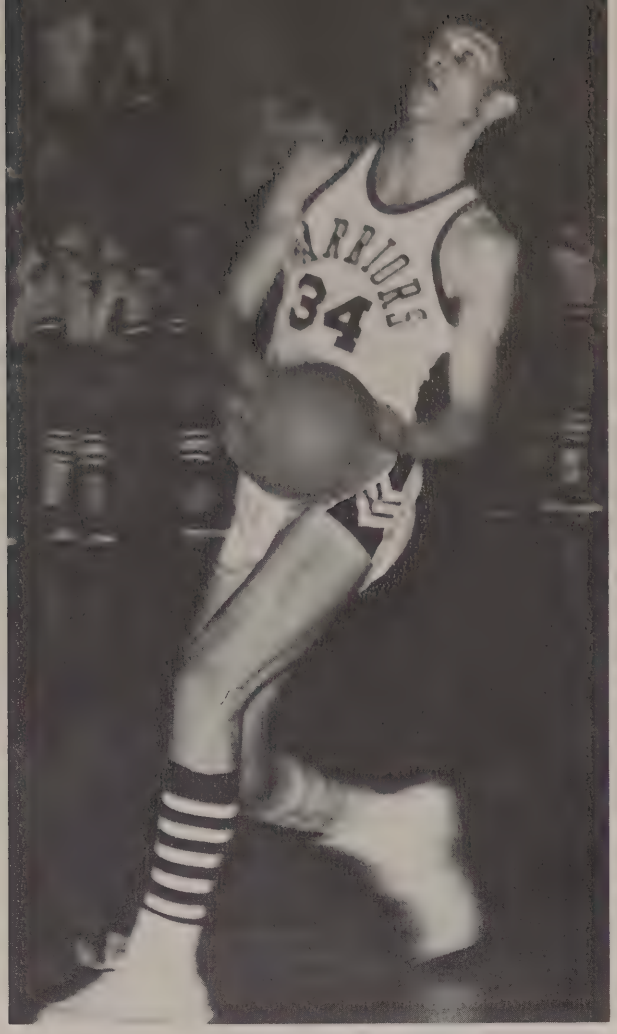

Senior Grant Underhill on the fly.

Coach Horton's varsity Warriors finished the season 10–7 overall, with a 7–7 record in Dual County League competition, and a fourth place finish.

The season started off very well, with plenty of optimism on the squad and talk of Tech. A disastrous 4 game losing streak in mid-season all but quelled this hope, but the boys bounced back in a fitting manner to end with a winning slate.

The smallest team in the Dual County League, the Warriors were, however, never to be taken lightly in any game. Teamwork, hustle, and, at times, great outside shooting made them a constant threat. The return of 7 juniors, and promising J.V. players promise another winning season for the Lincoln-Sudbury cagemen next winter.

A tense moment in Warriorland.

Leading rebounder, Hoyt Cousins.

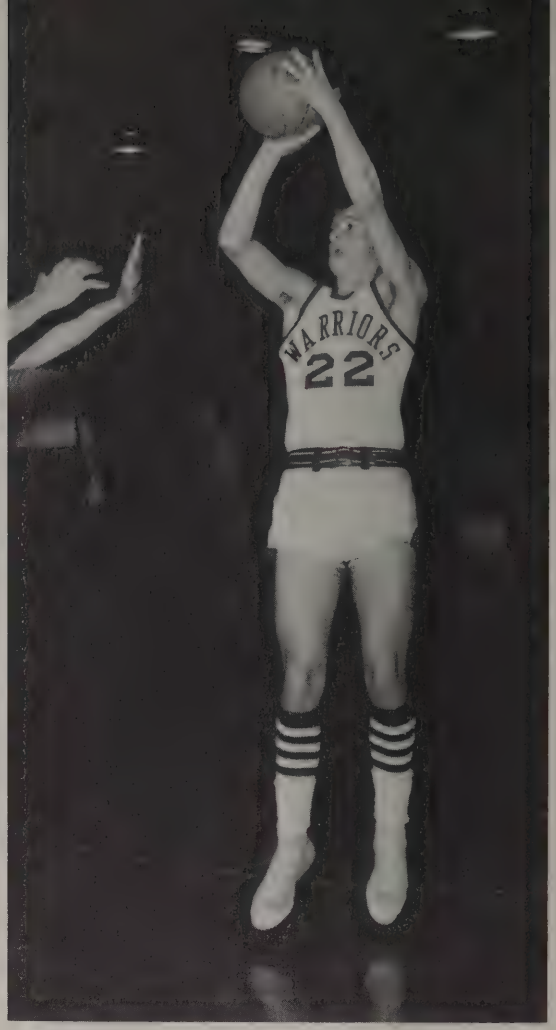

Al Whittemore stops and pops.

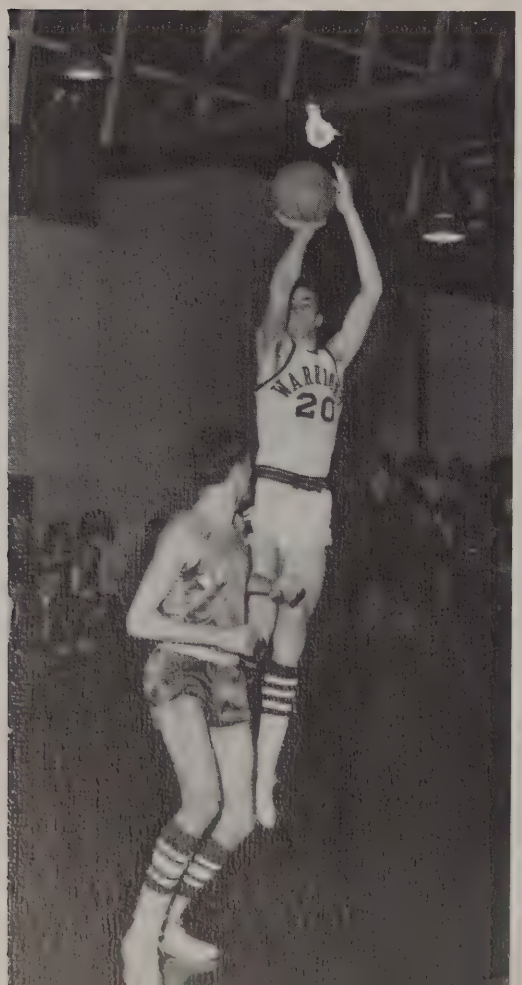

Mr. Robert Myers, Lincoln-Sudbury's No. 1 fan.

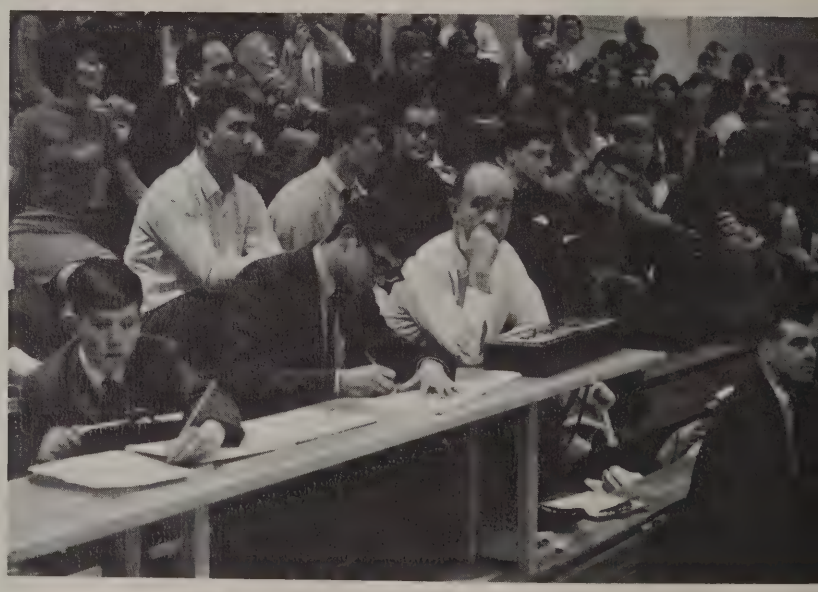

Hoyt Cousins stand above the crowd.

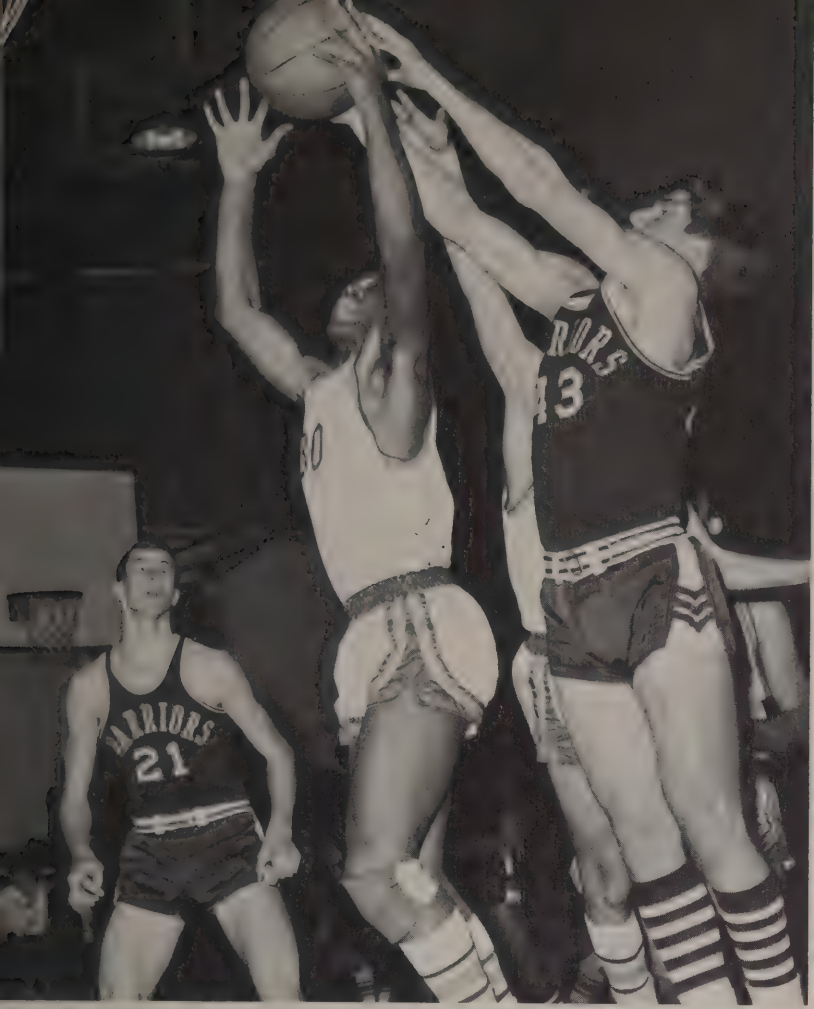

Senior Doug Cook muscling in for a rebound.

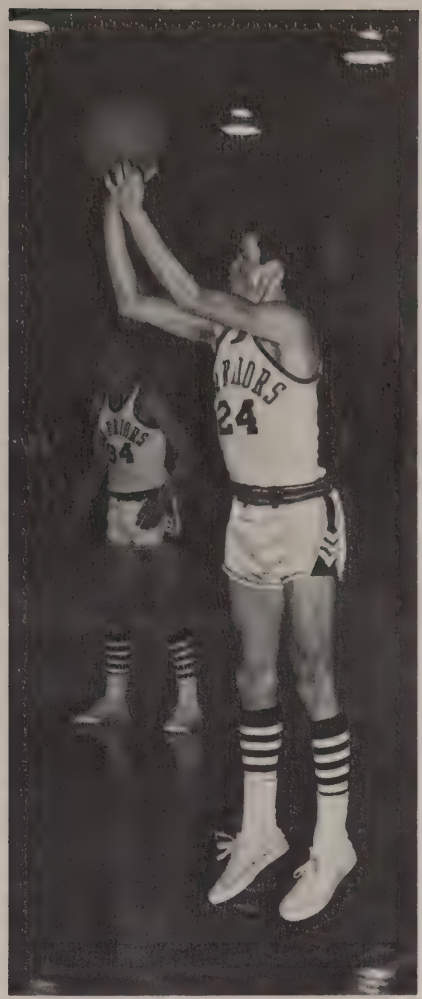

Leading L-S scorer, Bill Mayo, shows his form.

Everyone on the blue line . . . Nice hands, you stiff! . . . Hammond, how's your organ? . . . Don't have a spasm, Cousins . . . "Cynical Cigar Butt" . . . You mute . . . Hockey game? Where? . . . Block out those boards . . . "Chicken Breast" . . .

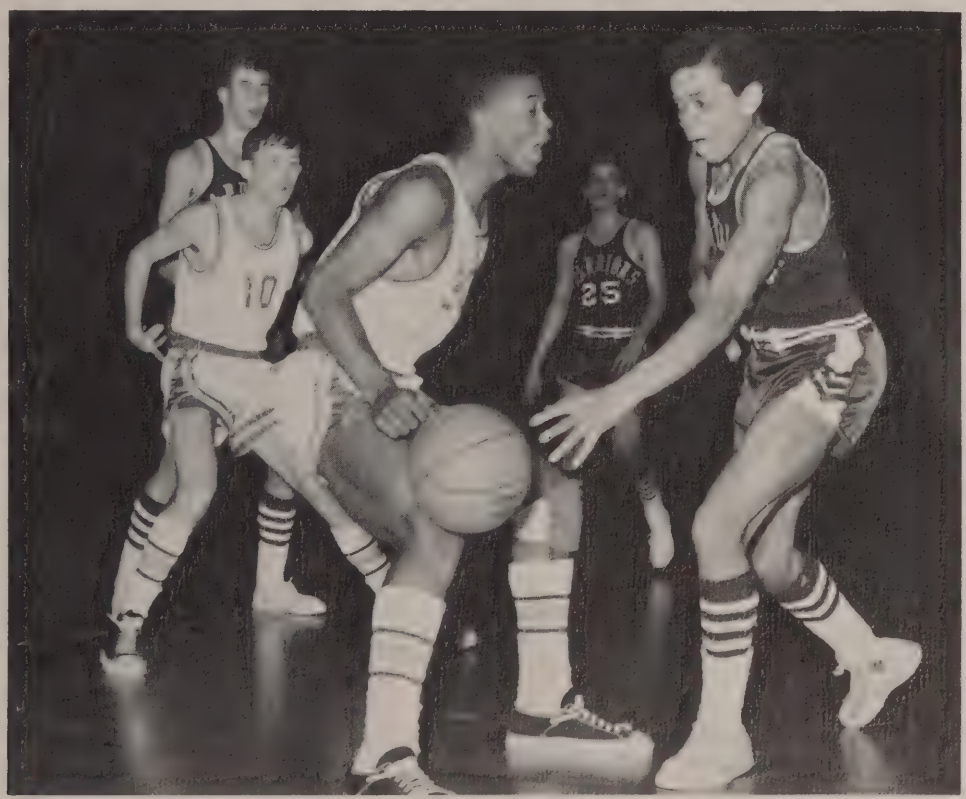

With a nice fake, Al Ryans leaves his opponent flat-footed.

Patrons

Patrons
Mr. Francis E. Bellizia, Jr.
Mr. Willard A. Ruliffson
Mr. Robert E. Millett
Miss Cecile Brault
Mr. and Mrs. John D. Coombs
Mr. Joseph D. Krol
Mr. Carl G. Perkins
Earl Borgeson
Mrs. Claffey
Mrs. Ronald Griffin
Mr. Frank Koppeis
Mrs. Gilbert H. Tapley

Business Patrons

Bentley's Stationers
Brigham's
Country Living
Fan Distributors Co.
The Fence Viewer
Friendly Ice Cream
Hill Jewelers
Hooper's Hardware
Kenneth's
Lincoln Beauty Salon
MacRae Furniture Company, Inc.
Murphy and Murphy
Phelps T.V.
Plaza Cleaners
Plaza Pharmacy
J. E. Purdy Photographers
Ree's Flower Shop
Richardson Drug Co., Lincoln
Star Barber Shop
Sudbury Bookshop
Sudbury Cleaners

Sudbury Drug Store
Sudbury Gulf Station
Sudbury Super Market
Svensk Kaffestuga
Terry's Clip and Curl
Want Advertiser
Wayside Motor Lodge
The Yarn Studio

Senior Parent Patrons

Mr. and Mrs. William G. Andrew, Jr.
Mr. and Mrs. Francis S. Andrews
Prof. and Mrs. G. W. Angell, Jr.
Anonymous
Mr. and Mrs. Stuart Avery
Mr. and Mrs. S. B. Barnard
Mr. and Mrs. Charles W. Belfrey
Mr. and Mrs. Charles W. Blake
Mr. and Mrs. Franklin C. Bronson
Mr. and Mrs. George H. Buffington
Mr. and Mrs. Joseph W. Burgess
Mr. and Mrs. John H. Cantlin
Mr. and Mrs. David G. Chase
Mr. and Mrs. Vern Clark
Mr. and Mrs. Karl E. Clough
Mr. and Mrs. Stanley R. Colantuono
Mr. and Mrs. Carl E. Combs Senior
Mr. and Mrs. John B. Coullard
Mr. and Mrs. Robert S. Cutter
Kathryn S. Demaine
George Dempster
Mr. and Mrs. Edward Denehy
Mr. and Mrs. Walter Dullea
Mr. and Mrs. Ernest A. Duquet
Dr. and Mrs. Albert C. England, Jr.
Mr. and Mrs. Robert C. Entwisle
Mr. and Mrs. Anthony Fiandaca
Mr. and Mrs. John W. Fisher
Mr. and Mrs. George H. Fullerton
Mr. and Mrs. Lawrence Gagne
Mr. and Mrs. William F. Ganey
Mr. and Mrs. O. S. Grande
Mr. and Mrs. Warren S. Hall, Sr.
Mr. and Mrs. Robert W. Harmon
Mr. and Mrs. Thomas A. Harris
Mr. and Mrs. Roy F. Hicks
Mr. and Mrs. J. David Hopkins, Jr.
Mr. and Mrs. Paul C. Hopkins
Mrs. Phyllis M. Houghton
Mr. and Mrs. J. Robert Humphreys

Mr. and Mrs. J. Edward Hunter
Mr. and Mrs. Philip R. Jacobs
Mr. and Mrs. Ernest L. Johnson
Mr. and Mrs. Iver Johnson
Mr. and Mrs. Harlan Jones
Mr. and Mrs. Anthony Lainez
Mrs. W. G. Langton
Mr. and Mrs. Harold E. Lawson
Joseph A. Lebruto
Mr. and Mrs. Yao Tzu Li
Mr. and Mrs. James G. Loder
Mr. and Mrs. James R. Mac Lean
Mr. and Mrs. Edward W. Mann
Mr. and Mrs. John Manning
Mr. and Mrs. Ralph E. Maxwell
Mr. and Mrs. Charles F. Mayo
Mr. and Mrs. Judge McLaughlin
Mr. and Mrs. Mario Messa
Mr. and Mrs. W. F. Mohr
Mr. and Mrs. Kenneth Morey
Mr. and Mrs. Frank P. Morrison
Mr. and Mrs. W. H. Morse
Mr. and Mrs. Leonard G. Moss
Mr. and Mrs. Elwood G. Nix and Carol
Mr. and Mrs. Fredrick O'Brien
Mr. and Mrs. James P. O'Connor, Jr.
Mr. and Mrs. Douglas T. Pitman
Mr. and Mrs. Richard A. Plank
Mr. and Mrs. Edward Rawson
Mr. and Mrs. Charles W. Reynolds
Mr. and Mrs. Raymond G. Roy
Mr. and Mrs. Sumner C. Scherer
Mr. and Mrs. Peter Senecal
Roy and Marion Sherry
Mr. and Mrs. Robert A. Smale
Mr. and Mrs. Edward C. Smith
Mr. and Mrs. D. A. Spaeth
Mr. and Mrs. Donald Stacey
Mr. and Mrs. Thomas A. Sweeney
Harold R. Symington
Mr. and Mrs. John E. Taft
Mr. and Mrs. Ralph Truesdale
Mr. and Mrs. Wayne Underhill
Mr. and Mrs. Walter Van Wort
Mr. and Mrs. Richard L. Wells

Mr. and Mrs. Alexander F. Wenkus
Mr. and Mrs. D. F. Wood
Mr. and Mrs. George A. Wood, Jr.
Mr. and Mrs. Seymour Yalen

DYAD STAFF Editors in Chief	Elizabeth Neumeier and Janet Taft
Associate Editors	Leslee Jacobs
Art	Priscilla Hopkins
Business	Barbara Duquet
Halls	Michael England, Thomas Rawson
Photography	Katherine Buffington, Susan Clough
Seniors	Karen Allopenna
Sports Section Chairmen	
Academics	Library, Carolyn Messa; Audio-Visual, Stephen Coan; Art, Valentine Ledger; English and History, Christine Schroeder; Mathematics, Andrew Walker; Physical Education, Susan Colantuono, Randie Harmon.
	Warren Hall
Cover and Designs	Margaret Avery, Elizabeth Wood
Drama	Judith Harris
Faculty	Susan Colantuono
Homecoming	Ellen Faran
Kaleidoscope	Carolyn Messa
Choral Music	Dorothy Bronson
Instrumental Music	Maryellen Taylor
Patrons	Peg Brown, Mark Allen,
Photography	Robert Grabill, Mr. William Edmonds, Purdy, James Cunningham '66
Boys Sports	Mark Olsen, Chairman; Track, Bruce Hunter; Varsity Basketball, Douglas Cook; Junior Varsity Basketball, George Marx; Wrestling, Robert Grabill; Fall Sports, Donald Pirrello; Ice Hockey, Gregory Hendrick.
Girls Sports	Field Hockey, Randie Harmon; Varsity Basketball, Michele O'Connor; Junior Varsity Basketball, Leslie Devereux.
Cheerleading	Susan Colantuono
Senior Section	Victoria Wells, Ann Thompson, Ellen Fisher, Donald Pirrello, Mark Olsen, Susan Colantuono, Ellen Harpster, Dariel Meehan, Carolee Johnson, Barbara Johnson, Susan MacKinnon, Victoria Stansel, Lynda Panetta, Terri Grande, Kevin Ganey, Ruth Partington, Susan Morrison, Janet Roy, Valentine Ledger, William Andrew, Linda Lainez, Barbara Belfrey, Ann McCarthy, Barbara Lombardi, Judith Allen, Barbara MacLean, Karen Morey, Susan Winter, Donna Jones.
Student Exchange	Rebecca Crawford
Advisor	Mrs. Miriam S. Coombs
Special Credits	Mrs. Anna Boyd, Mrs. Josephine Dodge, Mr. James Horan, Mr. Henry Zabierek, Mr. Bradford Sargent.

Dyad Staff

. . . We Are As A Group . . .

. . . Each Individual Stengthens The Unit . . .

. . . Each Is Imbued With Its Spirit . . .

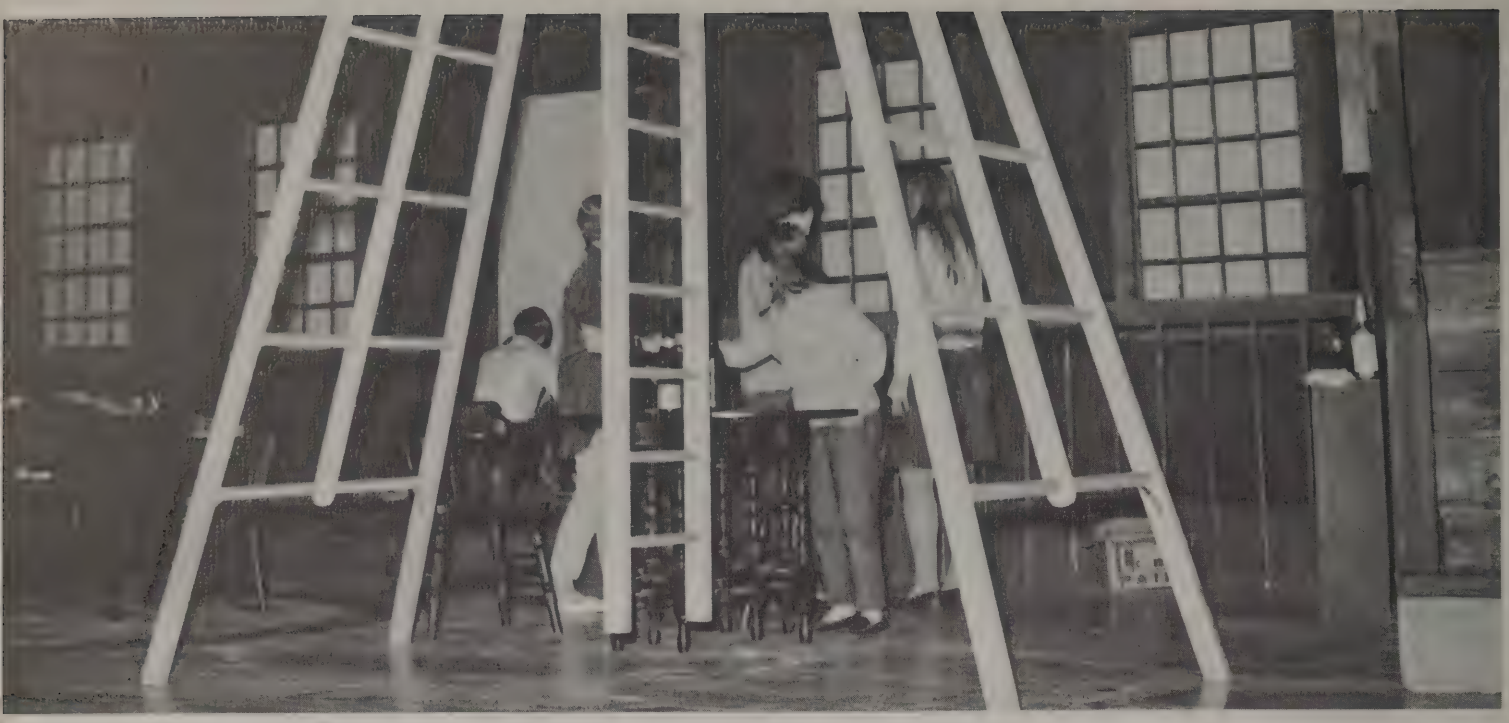

. . . New Experiences Bring New Insights . . .

. . . Each Mistake Reveals New Strengths . . .

. . . Strangers Are Friends We Haven't Met . . .

. . . Personality Interactions Produce New Ideas . . .

. . . New Sensitivities . . .

. . . Looking Back We Recall Good Times . . .

. . . Happy Faces . . .

. . . Experiences Here Shine In Our Memory . . .

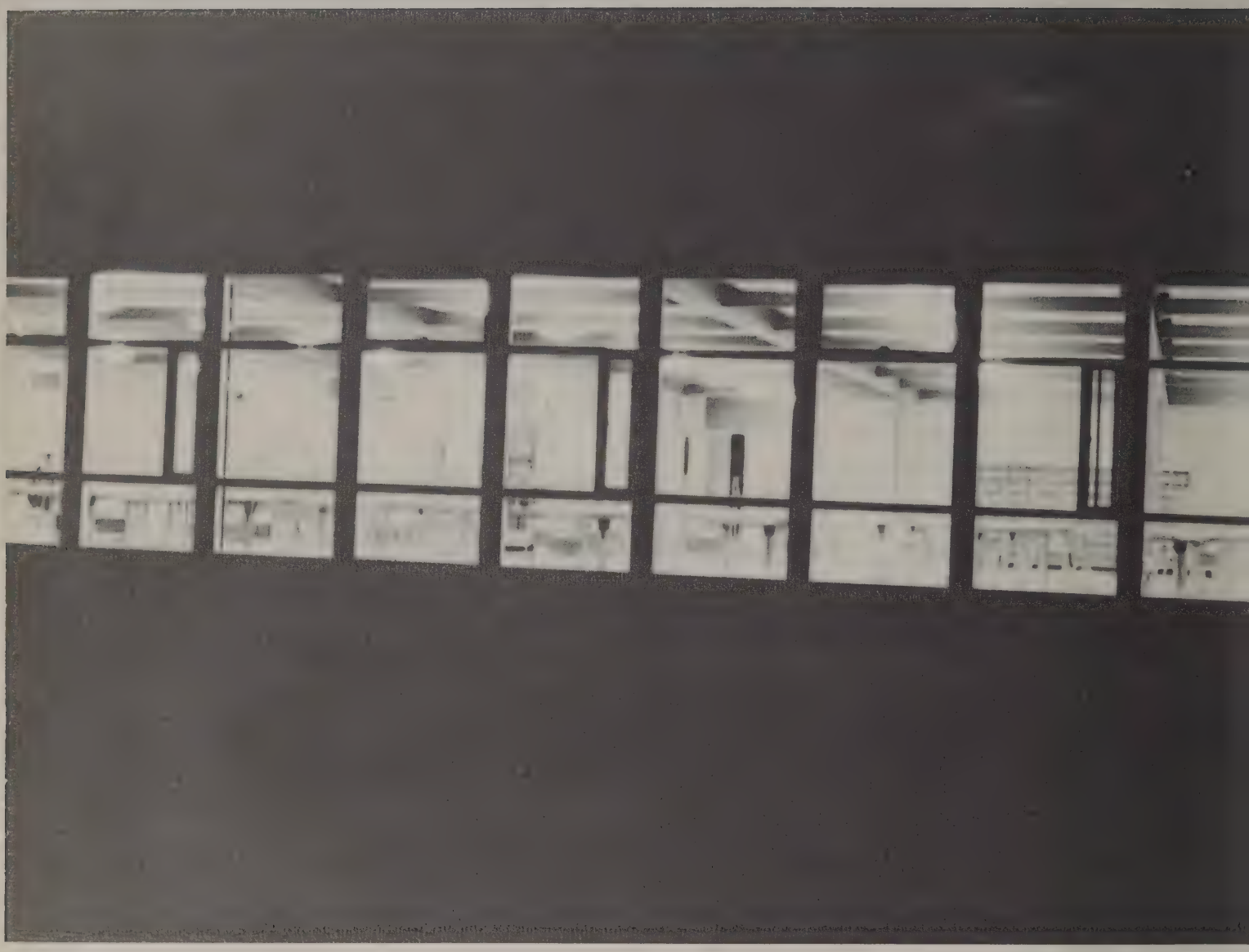

For Reference

Not to be taken from this room

GOODNOW LIBRARY